CANCIONES SIN PALABRAS

(Песни без слов)

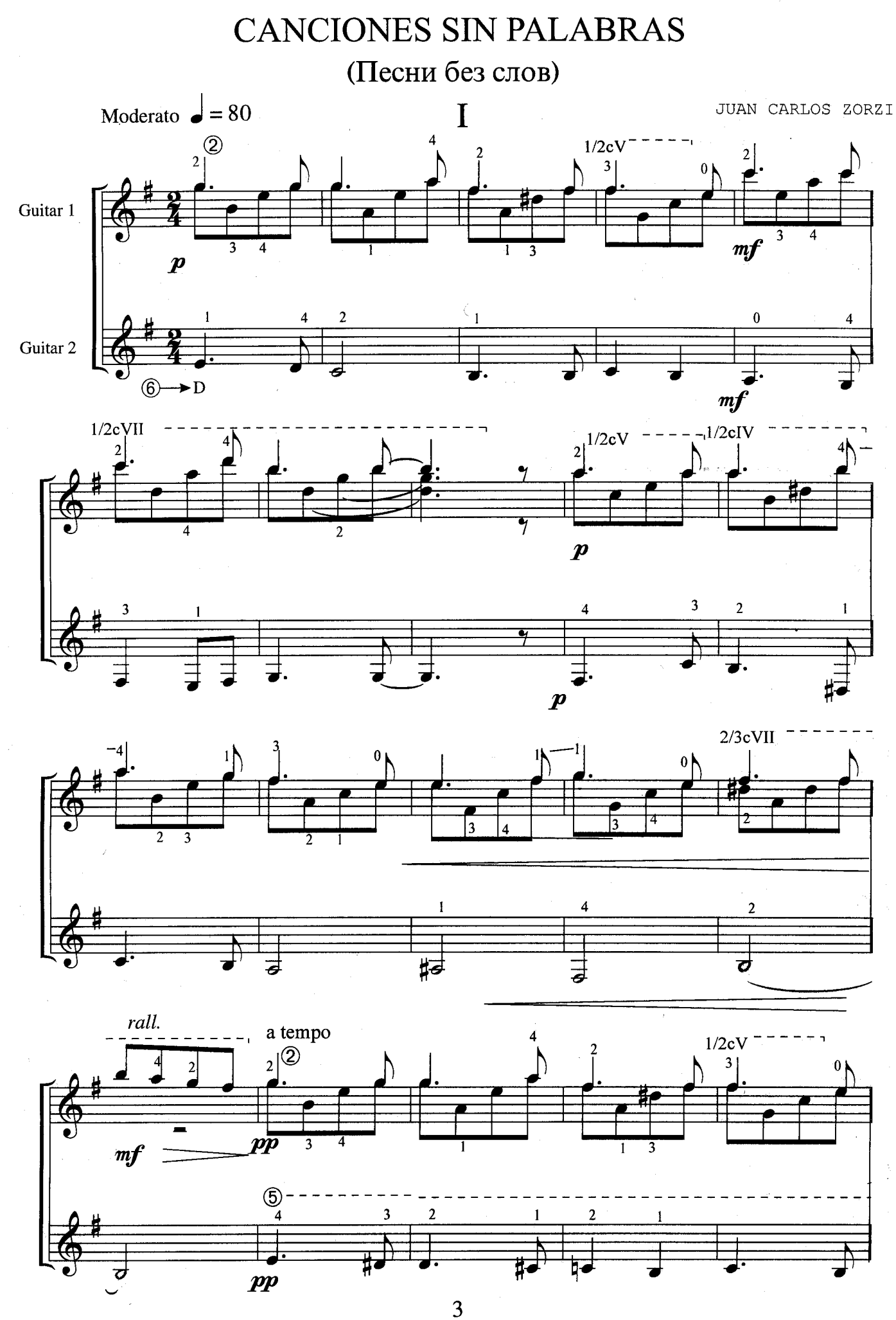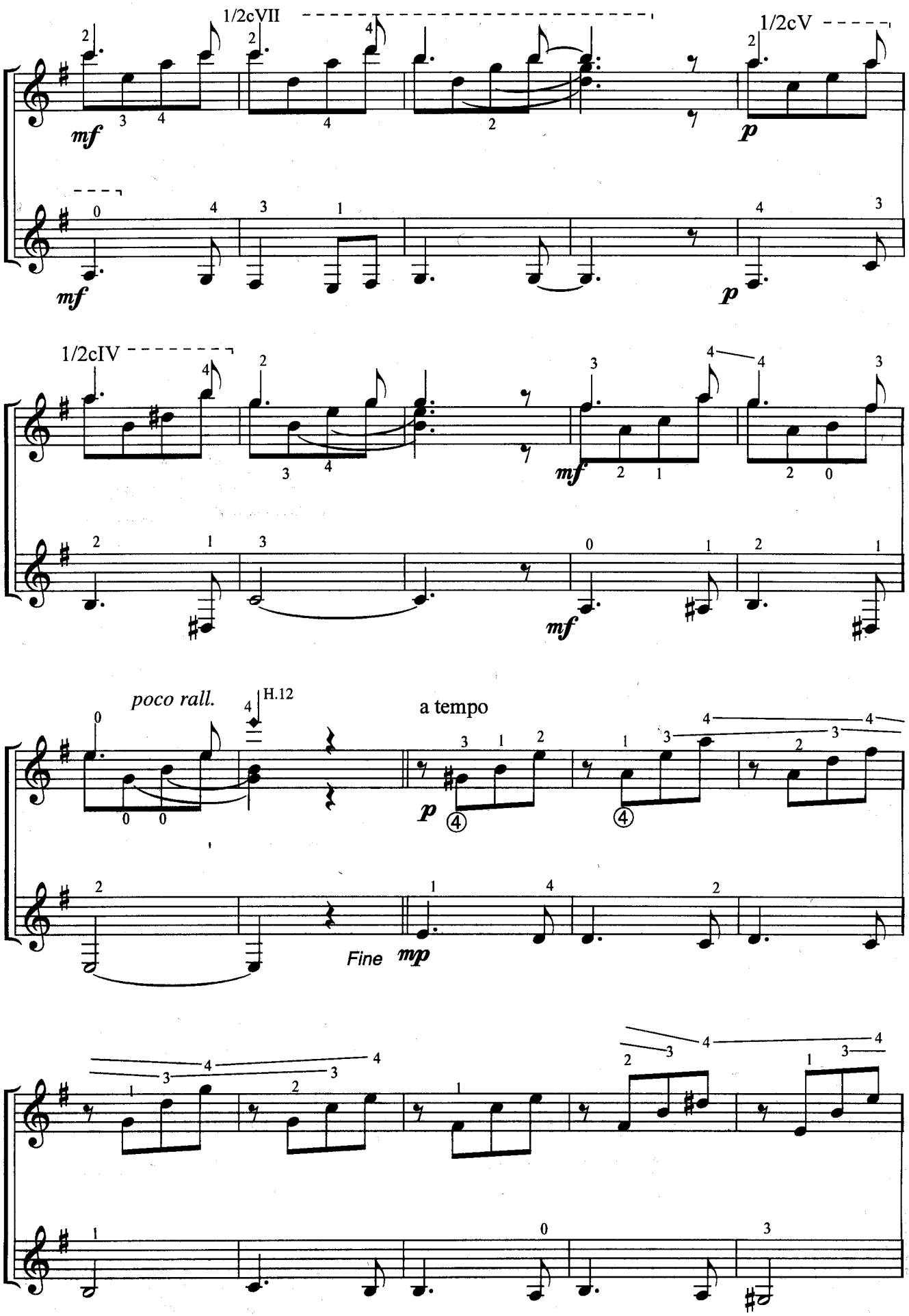

1/2cVII
1/2cV
1/2cIV
poco rall.
H.12
a tempo
Fine
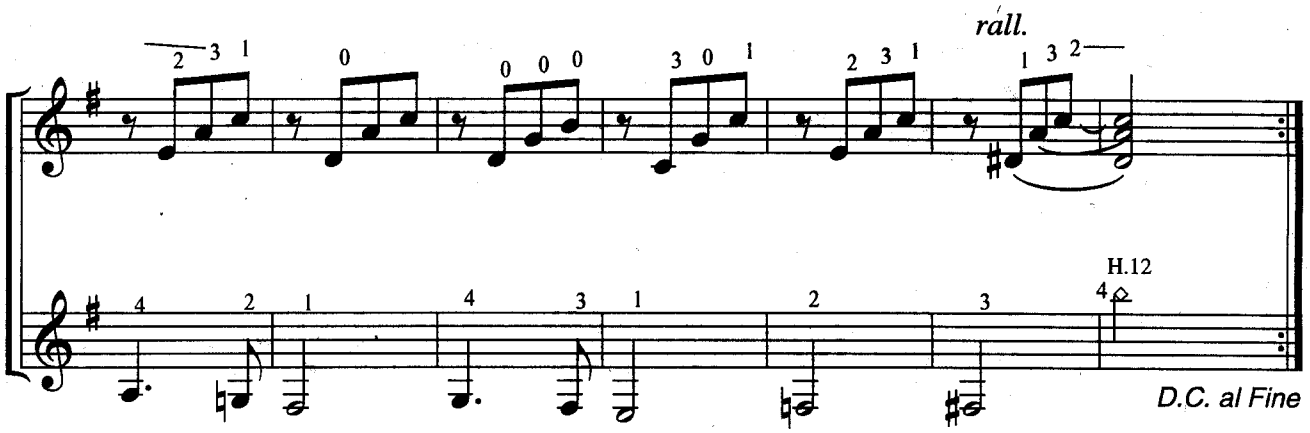
rall.
H.12
D.C. al Fine

II
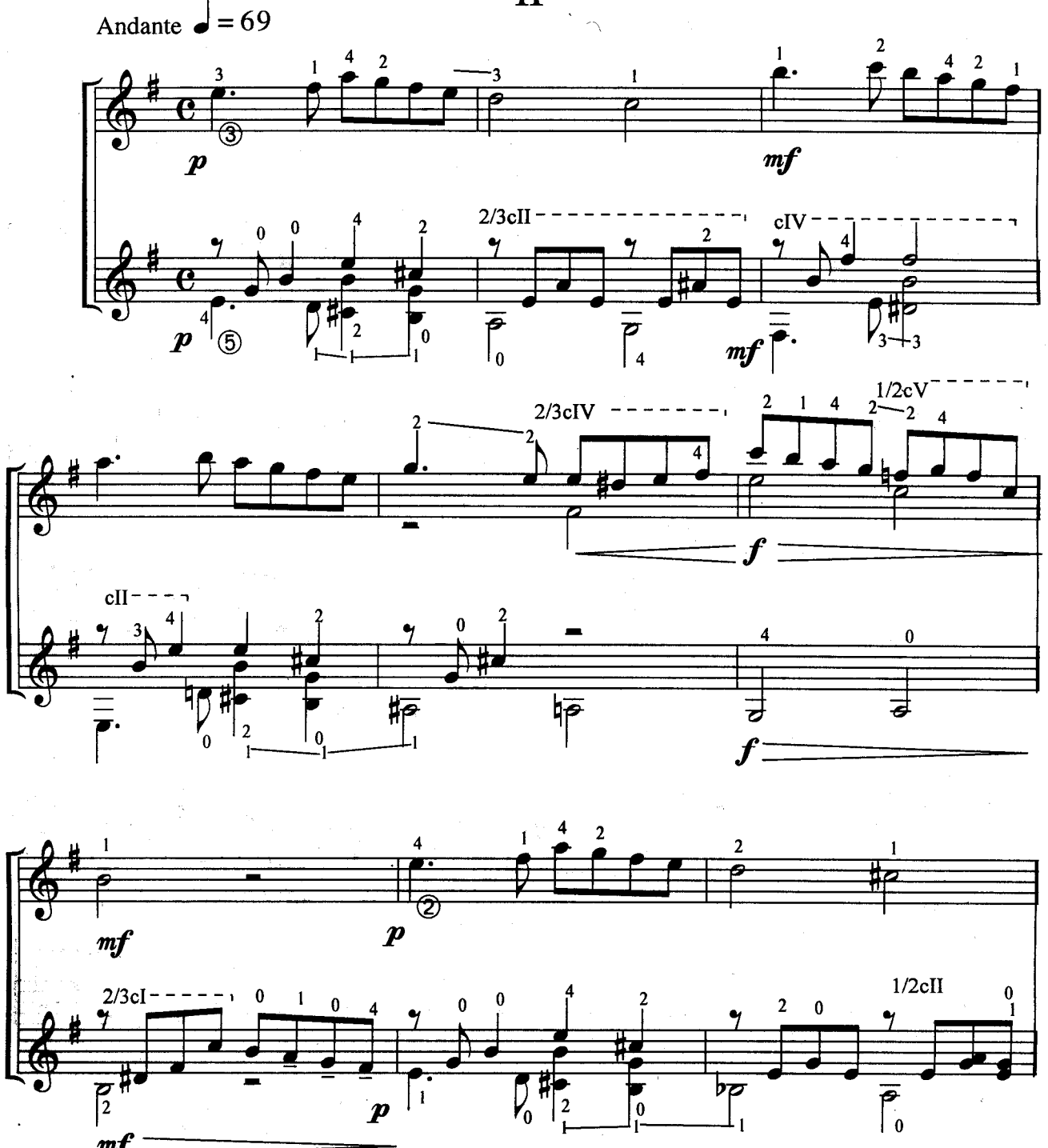
Andante ♩ = 69
p
mf
2/3cII
cIV
2/3cIV
1/2cV
f
cII
2/3cI
1/2cII
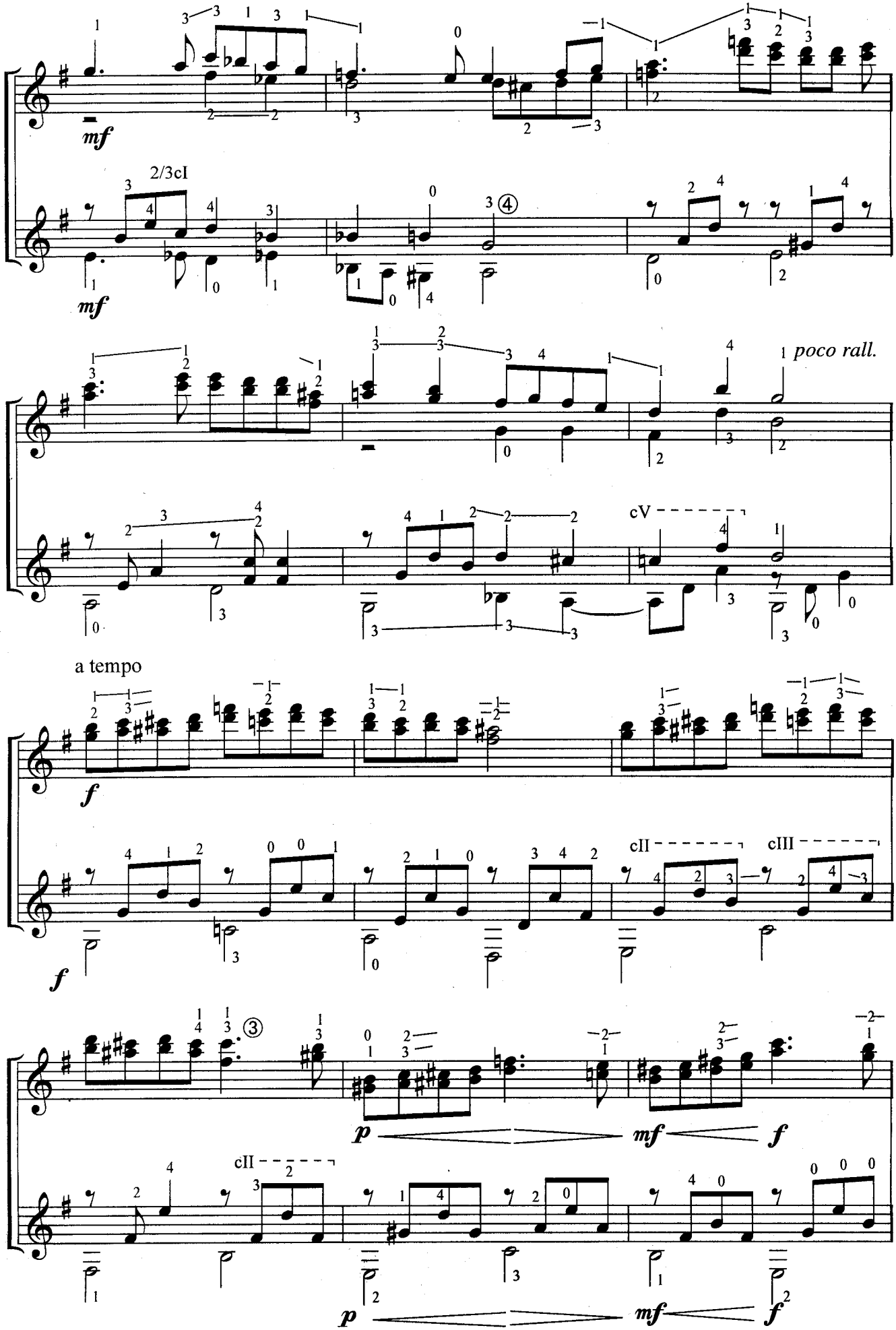
mf
2/3cI
mf
poco rall.
cV
a tempo
f
f
cII
cIII
p
mf
f
cII
p
mf
f
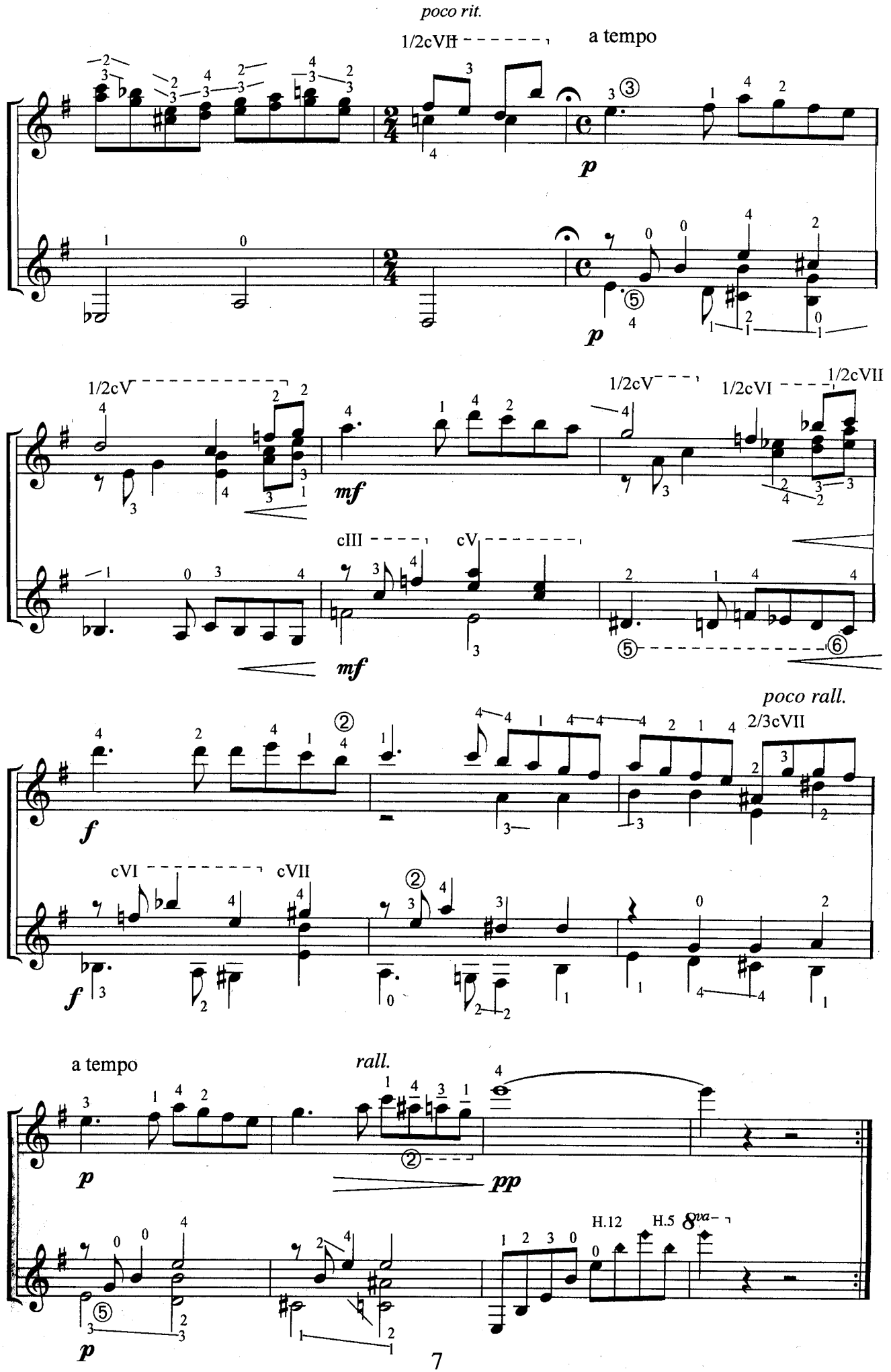
poco rit.
1/2cVII
a tempo
p
p
1/2cV
1/2cV
1/2cVI
1/2cVII
mf
cIII
cV
mf
poco rall.
2/3cVII
f
cVI
cVII
f
a tempo
rall.
p
pp
H.12
H.5
8va
p

III
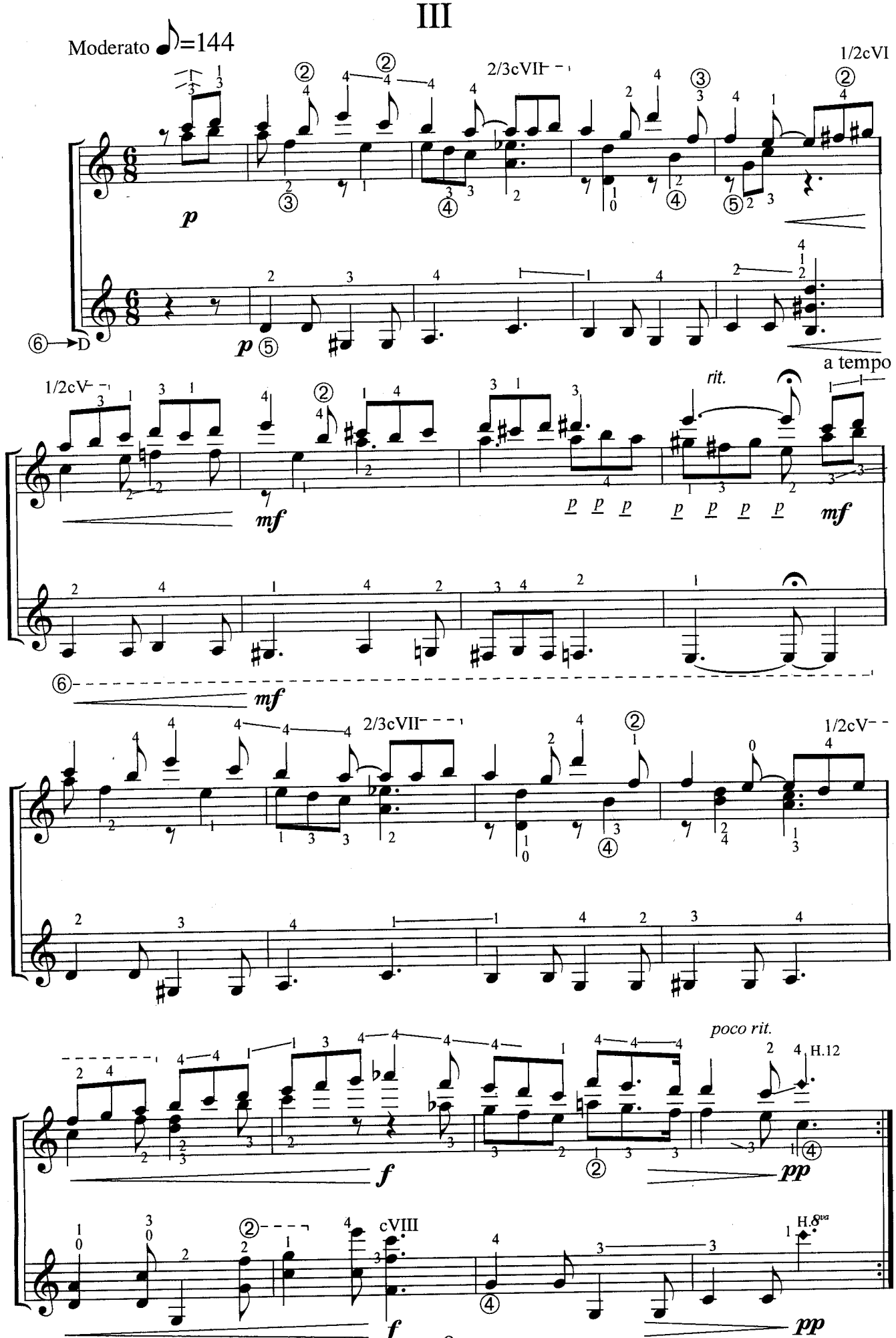
Moderato ♪=144
2/3cVII
1/2cVI
p
⑥→D
p ⑤
1/2cV
mf
rit.
a tempo
p p p p p p p
mf
⑥
mf
2/3cVII
1/2cV
poco rit.
H.12
f
pp
cVIII
H.8va
f
pp

IV

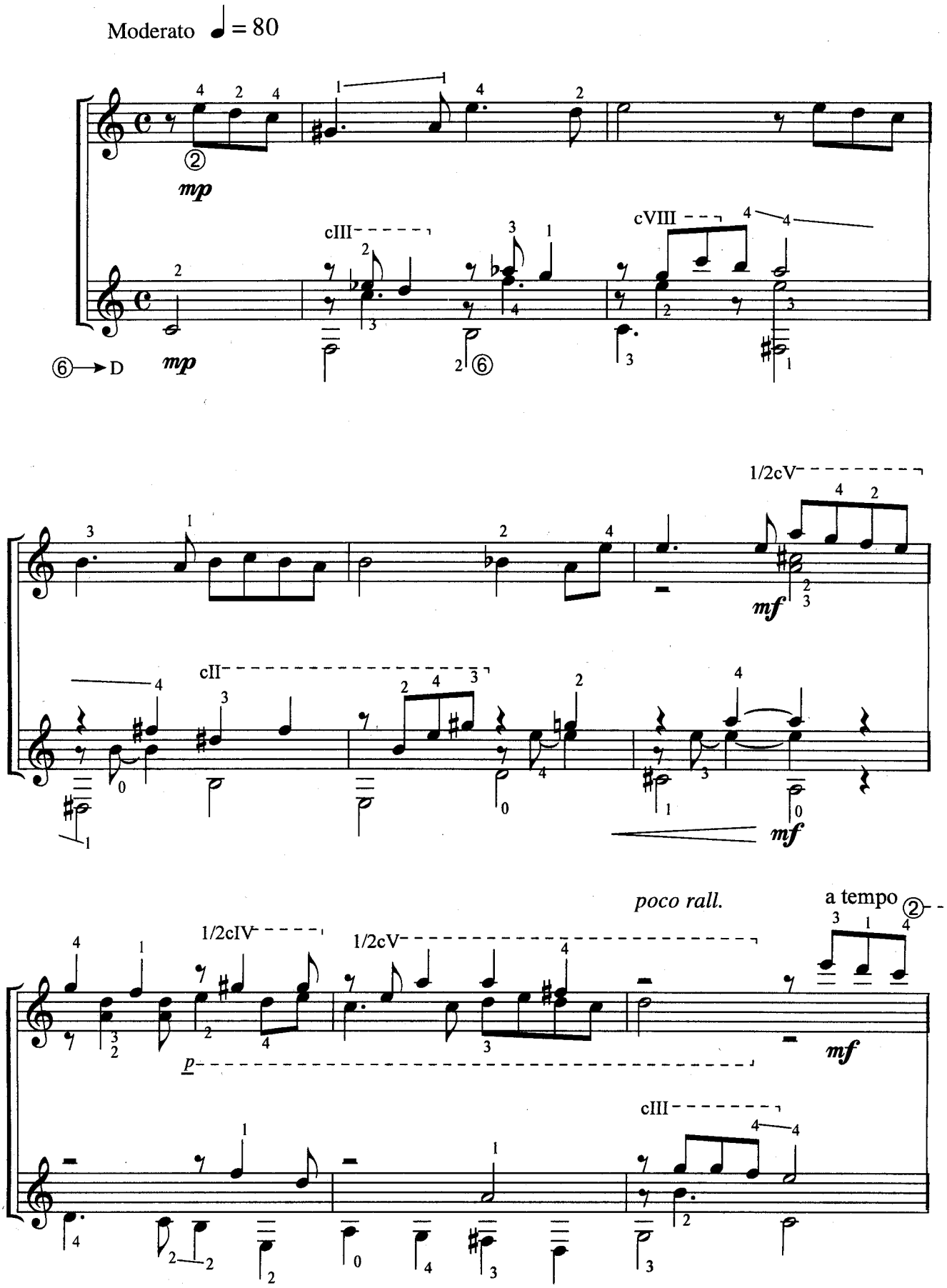
Moderato ♩ = 80
mp
cIII
cVIII
⑥ → D
mp
1/2cV
mf
cII
mf
poco rall.
a tempo
1/2cIV
1/2cV
p
mf
cIII
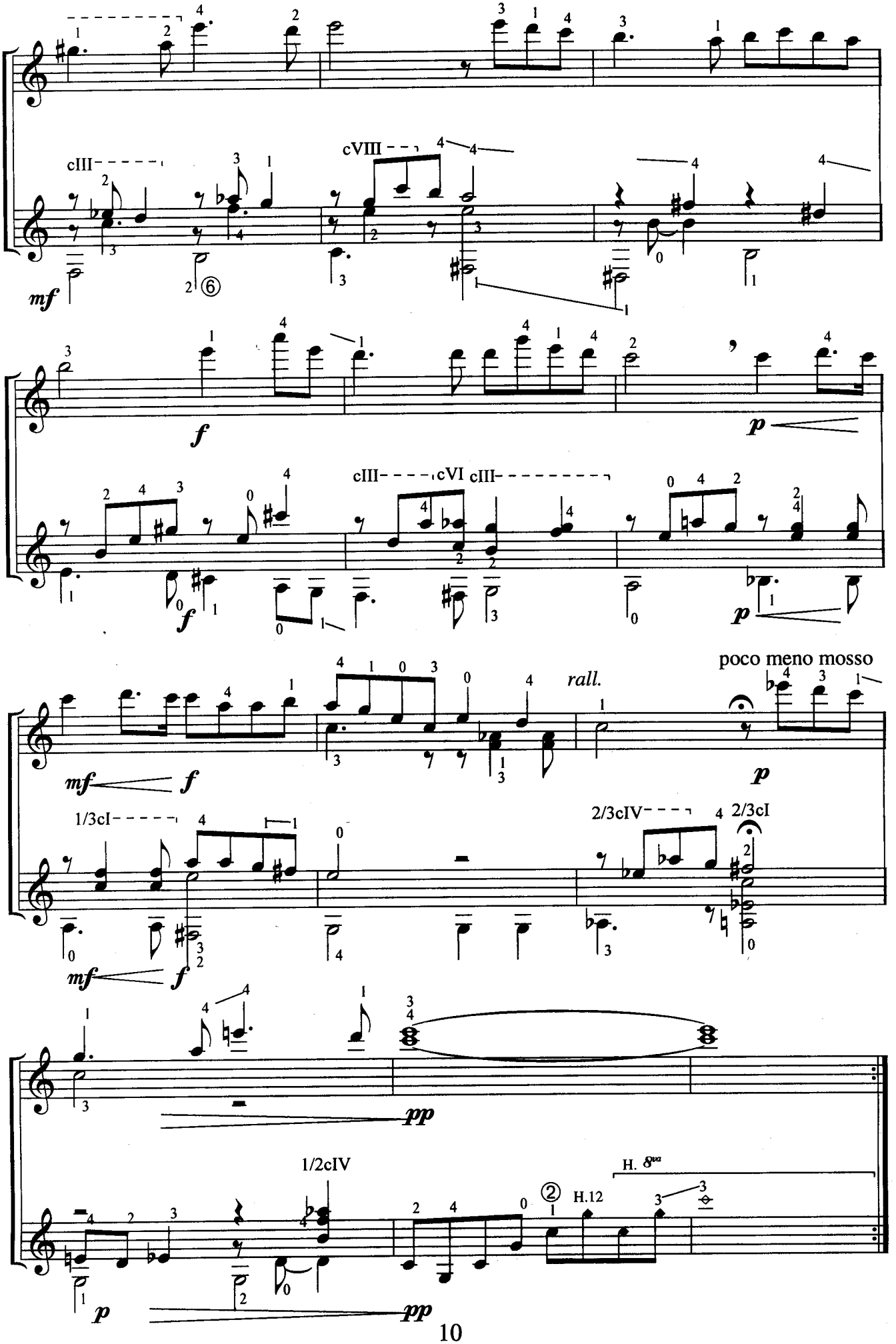
cIII
cVIII
mf
f
p
cIII cVI cIII
poco meno mosso
rall.
1/3cI
2/3cIV
2/3cI
pp
1/2cIV
H. 8va
H.12