

8 TÄNZE

aus "Danzas españolas"

Fotokopieren
grundsätzlich
gesetzlich
verboten

Minuetto

Enrique Granados
(1867-1916)

Allegro

Andante

Allegro

Andante

Allegro

Tempo I

ff

ff

Andante

f *p*

Allegro

p

cresc.

ff

cresc.

f

f

Andante

ff

Allegro

p

molto cresc.

molto cresc.

ff *p*

ff *p*

UE 16 729

Danza Español No.2

(Oriental)

E. GRANADOS

Andante

p
3 0 1 0
p m i a i m
dolce
p m i m i a

tr
4 2 3 2 3 2
p m i m i a

poco sf
poco sf

poco sf
poco sf

pp
pp

tr

Poco rit. e dim.

pp

mf

Poco cresc.

pp

tr

rit. *har.* **Lento assai** *oct. har.* *p*

③ ④ C.1 C.2

⑤ *f* *dim.*

⑥

rit. un poco

a tempo

rit. e dim.

Andante

p dolce

D.C.

dim.

rit.

oct. har.

ИСПАНСКИЙ ТАНЕЦ № 2

Ориенталь

Э. ГРАНАДОС

Andante

1

11

19

④
③
Π ---
3 1 3 0 3 0 1 0 3 0

tr
3 4 1 1 2 1
m | m | m | m | m

27

③
3 3 4 1 1 3 1 4 2
m | m | m | m | m | m | m | m

③
3 3 4 1 1 3 1 4 2
m | m | m | m | m | m | m | m

36

44

иск. Фл. -

Конец

48

Lento assai

II - - - - -

IV - - - - -

55

I - - - - -

Музыкальный фрагмент, состоящий из двух систем. Первая система содержит ноты для голоса (верхняя часть) и фортепиано (нижняя часть). В голосовой партии есть ноты с буквами 'i' и 'm' над ними, а также аккорды, обозначенные цифрами 2 и 4. Во второй системе фортепиано играют ритмические фигуры, состоящие из четвертных и восьмых нот. В конце фрагмента есть указание: 'Изрвать с начала до слова "Коней"'.

Играть с начала до слова "Конец"

Zarabanda

Energico

rit.

dim.

dim.

a tempo

p

cresc.

cresc.

f

p

f

p

rit.

a tempo

f

f

UE 16 729

meno mosso

8

p

p

8

p

rit.

dim.

tr

dim.

Da capo
al \oplus ,
poi la Coda

CODA

Allegro maestoso

sempre più allegro

8

ff

sempre più cresc.

ff

sempre più cresc.

sempre animando

8

mp

f

mp

f

8

ff

ff

Villanesca

Allegretto, alla pastorale
*) sim.

III.

(III)

*) Flageolett in der doppelten Oktave (e-Saite, XXII bzw. XXVII)
**) normales Flageolett

Andante espressivo a tempo

Section 1: The first system features a treble staff with a melodic line and a bass staff with a supporting line. The tempo is marked *a tempo* with an asterisk (*).

Section 2: The second system continues the melodic and supporting lines, with the tempo marked *a tempo* with an asterisk (*).

Section 3: The third system introduces a new tempo and expression, marked *Andante espressivo*. The tempo is indicated by a symbol resembling a circle with a cross inside. The notation includes a large slur over the bass staff, indicating a sustained or connected passage.

Section 4: The fourth system continues the *Andante espressivo* section, featuring a treble staff with a melodic line and a bass staff with a supporting line. The tempo is marked *a tempo* with an asterisk (*).

Section 5: The fifth system continues the *a tempo* section, featuring a treble staff with a melodic line and a bass staff with a supporting line. The tempo is marked *a tempo* with an asterisk (*).

Molto andante

poco cresc.

poco cresc.

rit.

a tempo

rit.

Dal § al ⊕ poi la Coda

CODA
a tempo

rit. molto

dim. *sim.* *pp*

dim. *pp*

DANZA ESPAÑOLA N.º 6

«RONDALLA ARAGONESA»

Transcripción para dos guitarras
por MIGUEL LLOBET

E. GRANADOS

Allegretto

poco a poco accelerando

natural

6ª en Ré

6ª en Ré

p *piz.*

piz.

piz.

piz.

piz.

poco a poco... cresc.

estas tres acordes, entre piz. y sonido.

natural

piz.

piz.

piz.

C.7.

C.5.

natural

medio *piz.*

piz.

piz.

poco más siempre accel. e cresc.

nat. C.2..... C.3..... C.5..... C.7.....

C.7.....

C.7..... C.7.....

C.7.....

a piacere *a tempo*

molto rit. e con molto espress. *dim. poco a poco rit.*

C.7. *rit.* *C.5.* *a piacere* *rit.*

ben cantada *C.5.* *C.7.* *a tempo*

a piacere *C.5.* *a tempo*

Valenciana

Allegro arioso

Allegro arioso

III V VII

p *poco a poco cresc.*

⑥ = D *p* *poco a poco cresc.*

ff *mp* *p*

a piacere

Dynamics and markings in the piano part: *f*, *cresc.*, *ff*, *pp*, *poco cresc.*, *poco meno f*.

Dynamics and markings in the orchestra part: *pp*, *poco meno f*.

Fingerings and articulation marks are present throughout the piano part.

Poco più mosso

rit.

*dim. molto**dim. molto*

poco rit.

p 10 i m

p 10 i m

*f**f*

③

8.....1

Tempo I

3

3

3

8

IV

3

3

II

3

sim.

ff

poco a poco dim.

mf

④

ff

poco a poco dim.

mf

rall.

Da capo
al \oplus .
poi la Fine

pp

Fine

CODA
Andante

V.

IV

poco rit.

a tempo

poco rit. - - - - - Tempo I

VI

System 1: The piano part features a melodic line with a trill and a grace note. The orchestra part has a rhythmic accompaniment. Dynamics include *ff* (fortissimo).

System 2: The piano part continues with a melodic line. The orchestra part has a rhythmic accompaniment. Dynamics include *ff* (fortissimo).

System 3: The piano part features a melodic line with a trill and a grace note. The orchestra part has a rhythmic accompaniment. Dynamics include *ff* (fortissimo).

System 4: The piano part features a melodic line with a trill and a grace note. The orchestra part has a rhythmic accompaniment. Dynamics include *ff* (fortissimo).

System 5: The tempo marking **Meno mosso** is present. The piano part features a melodic line with a trill and a grace note. The orchestra part has a rhythmic accompaniment. Dynamics include *mf* (mezzo-forte) and *f* (forte).

System 6: The tempo marking **rit.** (ritardando) is present. The piano part features a melodic line with a trill and a grace note. The orchestra part has a rhythmic accompaniment. Dynamics include *f* (forte).

System 7: The tempo marking **Allegro molto** is present. The piano part features a melodic line with a trill and a grace note. The orchestra part has a rhythmic accompaniment. Dynamics include *f* (forte).

System 8: The piano part features a melodic line with a trill and a grace note. The orchestra part has a rhythmic accompaniment. Dynamics include *f* (forte).

System 9: The piano part features a melodic line with a trill and a grace note. The orchestra part has a rhythmic accompaniment. Dynamics include *f* (forte).

System 10: The piano part features a melodic line with a trill and a grace note. The orchestra part has a rhythmic accompaniment. Dynamics include *f* (forte).

Mazurca

Molto allegro brillante

8 *f*

8 *f* ⑥ = D

8 (VI).....

8 rall. - - - maestoso

8 poco rall. - -

8 (rall.) - - - a tempo

8 III

maestoso

poco rall. a tempo

[illegible]

poco rit.

meno mosso

poco rall. --

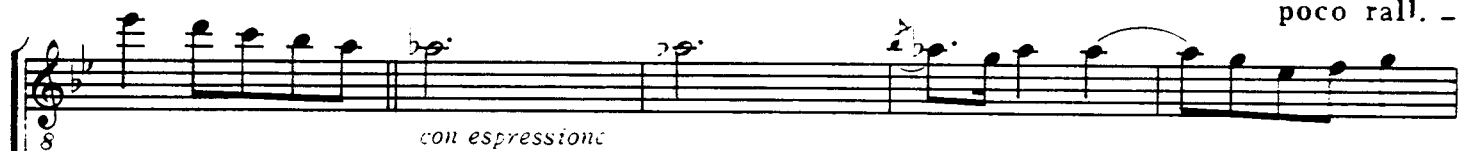

con espressione

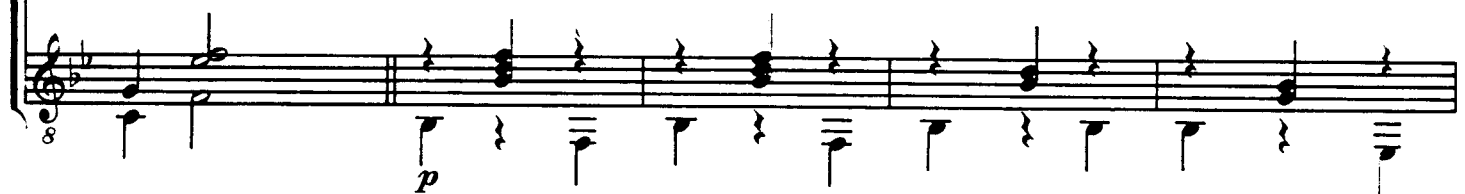
p*p*

(rall.)_ _ _ _ _ a tempo

poco a poco cresc.

poco a poco cresc.

dim.

rit. ----- Vivo

pp

f

f

VIII -----

ff

ff

Allegretto

Allegretto

8

2 m i

i

⑥ = D

p

p

V

sf

p

sf

p

④

III

1 2

2 1

2 1

2 1

2 1

2 1

III VII rall. - - - -

Tempo I

accel. poco a poco

rall. - - - a tempo

molto riten.

Cantabile e rubato

riten.

Andante

poco animato

rit. molto

*Da capo al ⊕
e poi la Coda*

CODA
Tempo I

*rall.
e morendo*

pp *f* *pp* *f*

Arabesca

Andante

p
pizz.
⑥ = D *p*

ff *mf* *dim.* *pp*

poco rit.
dim. *pp*

mf
ff
mf
a tempo
suave dim.
p
p
poco rit.
a tempo
mf
ff
mf
||

dolce

rit. molto **Tempo I**

rall. poco a poco

dim. poco a poco

dim. poco a poco

Molto andante espressivo

mf

mf

dolce

rit. molto

poco rit.

marcato

piu mosso e molto tenuto

in tempo

molto tenuto

dim.

dim.

CODA

*Da capo al Φ
e poi la Coda*