

SINFONIA

Nell'Opera

IL PIRATA

Del Sig. Maestro Bellini

Ridotta per

DUE CHITARRE

DA

MAURO GIULIANI

N.º 3970.

Proprietà dell'Editore.

Milano

Prezzo F. 2. 50.  
Deposito all'I. R. Bibl.ª

Presso Gio. Ricordi dirimpetto all'I. R. Teatro alla Scala  
Firenze. Presso Ricordi, Pizzi e C.ª

CHITARRA 1<sup>ma</sup>*ALL.<sup>o</sup> con Fuoco*

CHITARRA 1<sup>ma</sup>

- Staff 1: Features a melodic line with slurs and a bass line with chords and slurs.
- Staff 2: Continues the melodic and harmonic development with slurs and accents.
- Staff 4: Shows a melodic line with slurs and a bass line with chords and slurs.
- Staff 5: Features a melodic line with slurs and a bass line with chords and slurs.
- Staff 6: Includes a melodic line with slurs and a bass line with chords and slurs.
- Staff 7: Ends with a melodic line and a bass line, concluding with a double bar line.

At the end of the score, the instruction "morendo" is written below the staff, and "Attacca AL P. Agitato" is written above the staff.

CHITARRA 1.<sup>ma</sup>*ALL.<sup>o</sup> Agitato*

CHITARRA 1<sup>ma</sup>

5

1<sup>o</sup>

1<sup>o</sup>

1<sup>o</sup>

1<sup>o</sup>

1<sup>o</sup>

1<sup>o</sup>

1<sup>o</sup>

1<sup>o</sup>

1<sup>o</sup>

1<sup>o</sup>

CHITARRA 1.<sup>ma</sup>

*Lento* *ALL<sup>o</sup>. Agitato*

*pp*

*Maggiore*

*pp*

*cres.* *a poco*

# CHITARRA 1.<sup>ma</sup>

7

*a* *po* . . . . . *cb*

Second guitar part.]

[illegible]

*AND<sup>te</sup> MAE<sup>to</sup>*

# CHITARRA 2<sup>da</sup>

3

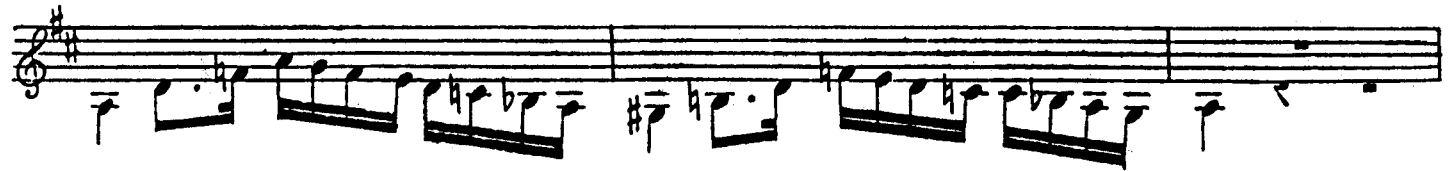

morendo

CHITARRA 2<sup>da</sup>*ALL<sup>o</sup>. Agitato*

8

CHITARRA 2<sup>da</sup>

*Lento* *ALL<sup>o</sup>. Agitato*

tr

Handwritten markings: *G T* (bottom left), *3970* (bottom center), and various small annotations throughout the score.