

PERCUSSIONI

(a)

Percussione sulla parte superiore della tavola (dal lato dei bassi).

D = pollice mano destra / S = medio mano sinistra

Percussione sulle corde all'altezza della buca.

D = pollice mano destra / S = mignolo mano sinistra (mano perpendicolare alle corde)

(b)

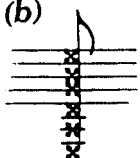

Percussione con la mano destra aperta sulla tastiera (dopo il XII tasto).

(c)

Percussione con il pollice della mano destra sulla tastiera (dopo il XII tasto).

BÈRBEN
Edizioni musicali
ANCONA, Italia

Proprietà esclusiva per tutti i paesi delle Edizioni BÈRBEN - Ancona, Italia.

© Copyright 1985 by Edizioni BÈRBEN - Ancona, Italy.

Tutti i diritti di esecuzione, traduzione e trascrizione sono riservati per tutti i paesi.

È espressamente vietata la riproduzione fotostatica o con qualsiasi altro procedimento, senza il consenso scritto dell'editore.

Ogni violazione sarà perseguita a termini di legge (R.D. 633 del 22.4.41, artt. 171, 172, 173 e 174).

para duo de guitarras

(1984)

Diteggiatura del duo

MARIO FRAGNITO - LUCIO MATARAZZO

ASTOR PIAZZOLLA

TANGO n. 1

Allegro (♩ = 120) *libero*

Producir diferentes sonidos de percusion - Bongo - Tambor etc. (a)

Allegro (♩ = 120) *libero*

f D S D S D S D S D S

f *energico*

5

S S D S D D S D S D D S S D S S D S D S

CV CV VII CV

(♩ = ♩) Golpe sobre las 6 Cuerdas (b)

10

1. 2 II 8 va 3 4

CVIII CVII CVI CV

15

CIV CIII CII CI

deciso

CIII CII CV CIII

ff

20

CVI CVIII CV CVII CV

25

CVII

CVII

40

f

ff

Meno mosso

$\frac{1}{2}$ CX

CVIII

45

p

rall.

CV

CHH

p

rall.

50

CVII

CVIII

1/2 CXIV 4

CVII

CI

p

55

CVII

CVII

CIV

Più calmo, con grazia

CII

60 CIV

mf

CII

CIII

65

70 CH

CIV

③

②

vu

Lento, molto cantabile

80 $\frac{1}{2}$ CVIII

p

CVII

85 CV

CVII

f

Lento, a tempo

⑥

Più lento

90

p

② ③ ④ ⑤ ⑥ ⑦ ⑧ ⑨ ⑩ ⑪ ⑫ ⑬ ⑭ ⑮ ⑯ ⑰ ⑱ ⑲ ⑳ ㉑ ㉒ ㉓ ㉔ ㉕ ㉖ ㉗ ㉘ ㉙ ㉚ ㉛ ㉜ ㉝ ㉞ ㉟ ㊱ ㊲ ㊳ ㊴ ㊵ ㊶ ㊷ ㊸ ㊹ ㊺ ㊻ ㊼ ㊽ ㊾ ㊿

CII CIII CV CIV

95 100

mf

① ② ③ ④ ⑤ ⑥ ⑦ ⑧ ⑨ ⑩ ⑪ ⑫ ⑬ ⑭ ⑮ ⑯ ⑰ ⑱ ⑲ ⑳ ㉑ ㉒ ㉓ ㉔ ㉕ ㉖ ㉗ ㉘ ㉙ ㉚ ㉛ ㉜ ㉝ ㉞ ㉟ ㊱ ㊲ ㊳ ㊴ ㊵ ㊶ ㊷ ㊸ ㊹ ㊺ ㊻ ㊼ ㊽ ㊾ ㊿

100

CII CIII CIV CV CVI CVII

Allegro (♩ = 120)
libero

val. *val.* *val.* *f*

105

Producir diferentes sonidos de percusion, Bongo - Tambor, etc. (a)

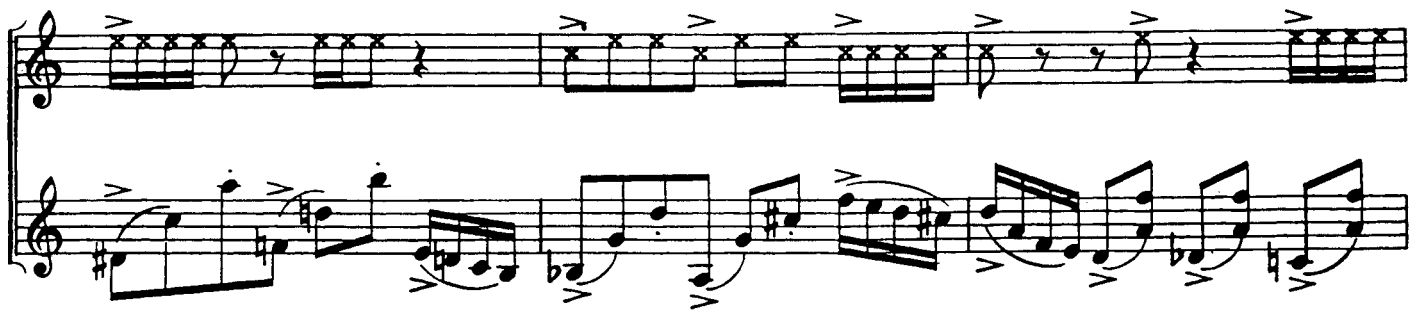

110

(♩ = ♪) Golpe sobre las 6 Cuerdas (b)

115

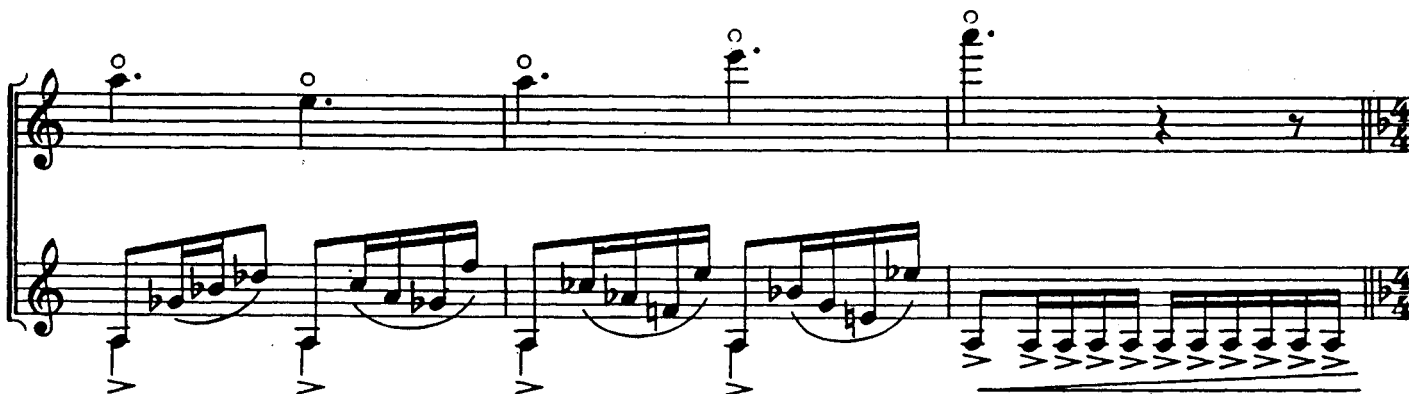
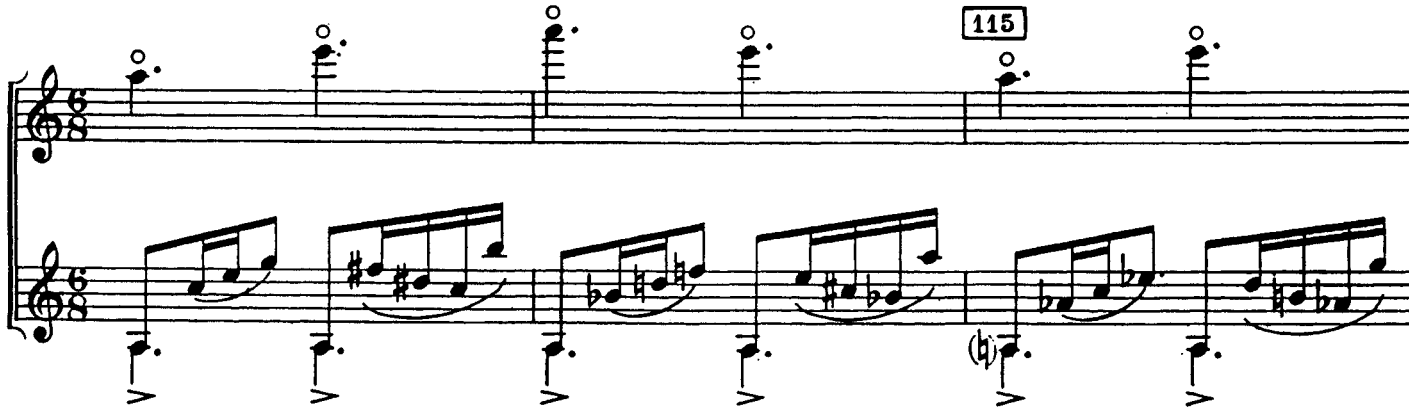

deciso

120

125

130

② ③

sff CV ④

sff

simile 135

CVII CVI

CIII *simile* CI

1. CV *simile* 2.

simile

sff CVII $\frac{1}{2}$ CVIII CIX $\frac{1}{2}$ CX

sff CII

145

CXI CIV CI

p *sff* *p* *sff*

TANGO n. 2

Andante (♩ = 80) rubato, melancolico

5

10

15

mf

rall.

CX

CII

CIX

15 CIII CV

accell. *f*

CVIII

accell. *f*

20 CIII

CV

rall.

CVI CV

rall.

25 CV CVIII CVII CVI simile CV CIV CIII CII CI

p a tempo

p

p a tempo

rall. *p*

30

CIX

CVIII

CII

CIII

CV

CV

CII

rall.

rall.

XII

35

40

Lento

55

pp

CVIII

rall.

A tempo (ad lib.)

60

p

CIV

CII

CI

rall. molto

rall. molto

Adagio, molto rubato

Adagio, molto rubato

ppp

70

TANGO n. 3

Allegro (♩ = 132)

$\frac{1}{2}$ CV CVI CVII $\frac{1}{2}$ CV

1 3 2 1 0 3 4 1 4 0 1 2 3 0 1

CI CIII CIV

sf

 $\frac{1}{2}$ CV

20

CV

Golpe (c)
(6 Cuerdas)*ff*Golpe (c)
(6 Cuerdas)*ff*

25

Golpe

Golpe

Golpe

Golpe

Golpe

Golpe

28 29 30 31 32 33 34

p *ff*

pesante

35 36 37 38 39

mf *mf*

40 cantabile

40 41 42 43 44

mf *mf*

45

45 46 47 48 49

50

55

60

80

dolce

85

p dolce

85

f

90

95

CVII

CHII

p *i* *p* *m* *a*

CHII

p

p

100

105

110

110

115

115

ff *sff*

glissé

CII

p

120

120

125

6

(h)

CIII

f

②

② ③

②

③

① ②

130

CI

CVIII

②

CVI

②

② ③

135

$\frac{1}{2}$ CI

p

p

CIV

$\frac{1}{2}$ CIV

f

ff

Producir ritmos, imitando
Bongos- Tambor- etc. (a)

ff D S D S D S D S

165

170

Golpe (en las 6 Cuerdas) (c) Golpe

sf *sf*

Golpe Golpe

p *ff*

Golpe Golpe

p *ff*

175

mf *mf*

pesante

180

185

$\frac{1}{2}$ CVII

$\frac{1}{2}$ CVII

190

$\frac{1}{2}$ CVII

$\frac{1}{2}$ CX

195

1/2 CVII 1/2 CII 1/2 CV 1/2 CI

ff

CI

ff

② ① ② ① ② ③

simile

②

1 3 2 2 b^{-1} b^{-3} 2 b^{-1} b^{-3} 2 b^{-1} 3 2

② ① ② ③ ② ① ②

200

③

violento

CH III CV CH III CI CX

ff

ff

$\frac{1}{2}$ CXII CH III CVI CVIII CIX

[205]

CH II CH III CXI CI

CIV CVI CIX

[240]

CI CVII

* il dito 1 soffoca le corde ④ e ⑤

$\frac{1}{2}$ CVI — $\frac{1}{2}$ CV — $\frac{1}{2}$ CIV

mf

mf

215

 $\frac{1}{2}$ CIX — CVII — CVI — CIII — CH

fff

fff

 $\frac{1}{2}$ CIII — $\frac{1}{2}$ CH