

NÄNIEN TRAUERLIEDER

No.1 Am Grabe der Geliebten

Guitar I

J.K. MERTZ

[Capo' on III]

Adagio

56

61

66

70

75

79

84

88

p *[sim.]* *p* *p* *p* *p* *f* *p* *f* *p* *[p]* *p* *[.] dolce* *[.]* *cresc.* *ff* *ff* *dim.* *dim.* *f* *p* *rit.* *a tempo* *tristamente* *p* *p* *f* *pp* *pp*

No.2 Ich Denke Dein

Guitar I

J.K. MERTZ

[Capo' on III]

Adagio
con dolore

1 2 3 4 5 6 7 8 9 10 11 12 13 14 15 16 17 18 19 20 21 22 23 24 25 26 27 28 29 30 31 32 33 34

p [p] *p* *p* *sf* *p* *sf* *ff* *pp*

espress. *p* *dolciss.* *[cresc.]* *dim. e rit.* *a tempo* *p* *dolciss.* *cresc. a poco* *[dolce]* *[cresc.]* *dim.* *p*

② ② ②

*Rhythm: ♩ in orig.

tristamente

34

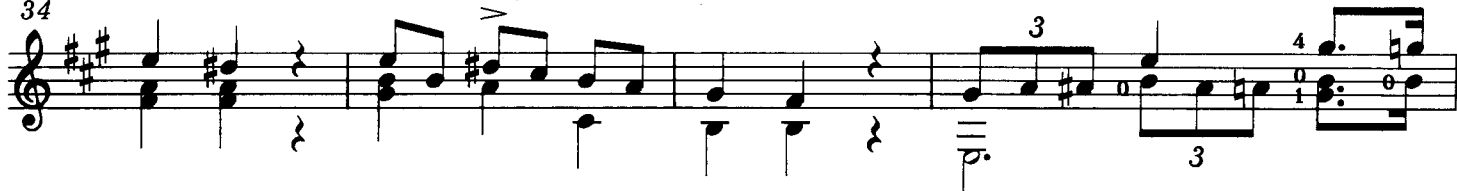

38

41

[a tempo]

tristamente

45

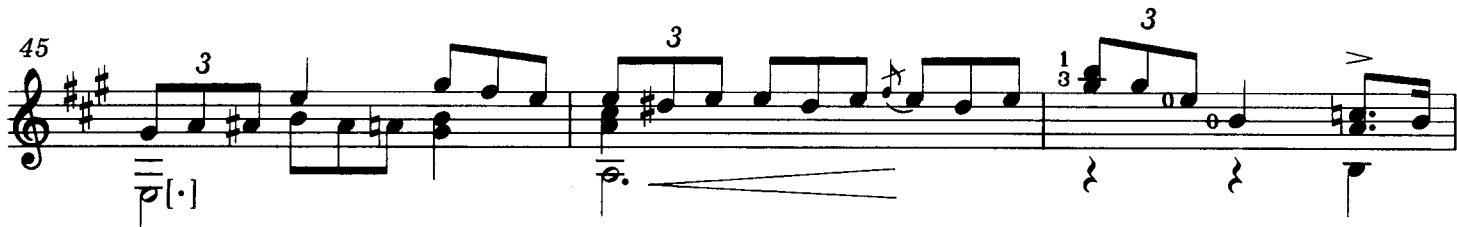

48

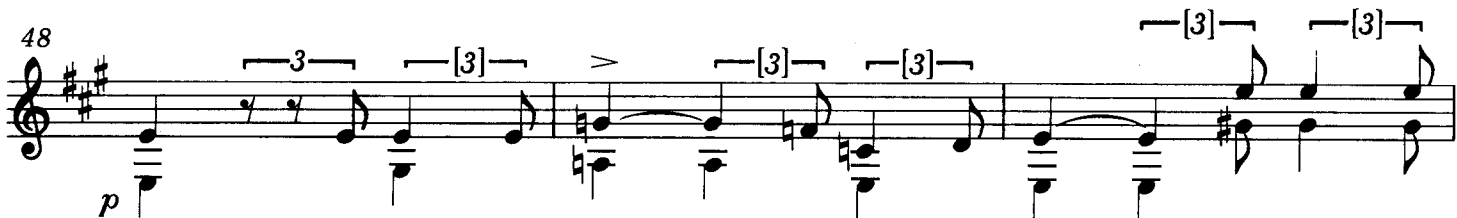

51

54

57 *con dolore*

p

63

p *p* *p* *p* *sf* *p* *sf* *ff* *pp*

69

p *p* *espress.*

74

② 3 3 2 3 4

p *p* *dolciss.*

78

4 3 3 3 4

p *p* *dim.* *ten.*

82

3 3 3 4

p *harm loco*

85

3 4 3 4 3 4

cresc. *calando* *[dolce]*

88

3 2 3 3 3 4

92 *con anima*

p *rit. dim.* *p*

424

J.K. MERTZ

Marcia

Marcia

5

8

18

21

24

34

37

40

p

cresc.

sf

dolce

dim.

[*p*]

43 *p*

46 *f* *dim.* *[dolce]* *cresc.* *p*

49 *f* *dim.* *dim.*

51 *fff* *ppp* *f* *dim.*

54 *dim.* *loco* *sf* *p*

57 *p*

61 *p* *cresc.* *sf* *p*

64 *p* *dolce*

67 *p*

70 *cresc.* *sf* *p* *p*

11

J.K. MERTZ

Allegro molto

[illegible]

Più lento

43 **2**
p

49

54

[cresc.]

59

sf [sp]

64

4 3 1

69

sf

Tempo I
74

[p] *sf*

79

sf

84

88

92

97

102

106

109

113

117

Gitarre I

Erinnerung an Schlinsee, Fantasie von A. Mehlhant

Fest-Marsch von M. Schwerdhofer.

1924
1921

Gitarre. Erinnerung an Schliersee, Fantasie von H. Mehlhant.

Maestoso. VII

Andante

Andante

Adagio

piu moso

Gitarre I Tenor. Festmarsch von M. Schneiderhofer

This is a handwritten musical score for guitar, specifically for the Tenor (Gitarre I Tenor). The title is "Festmarsch von M. Schneiderhofer". The score is written on ten staves, each with a treble clef and a key signature of two sharps (F# and C#). The time signature is 2/4. The notation includes various musical symbols such as notes, rests, accidentals, and dynamic markings like "f" (forte) and "p" (piano). There are also fingerings indicated by numbers 1-4. The score is divided into sections by repeat signs and first/second endings (I. and II.). The handwriting is in black ink on aged paper.

Allegretto

Largo

Allegro vivace

Gitarre II

Erinnerung an Schiersee, Fantasie
von A. Mehlhart.

Fest-Marsch von Schwerdtfeger

1924
1921

Gitarren II Erinnerung an Schliersee, Fantasie v. A. Wehlhart.

Maestoso

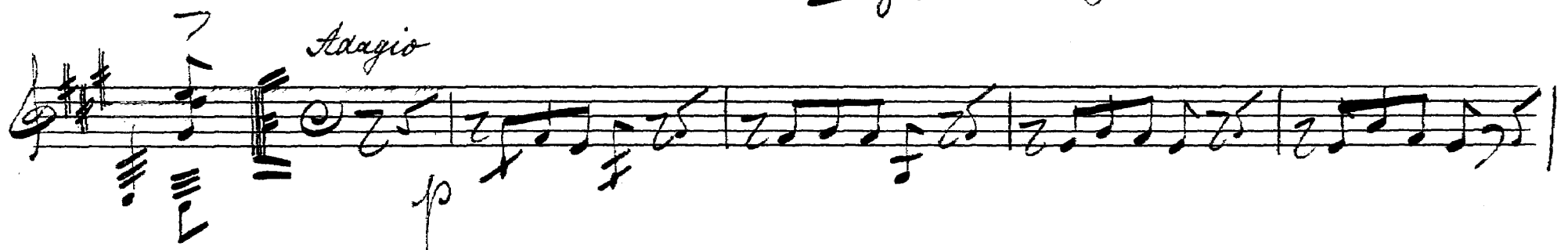
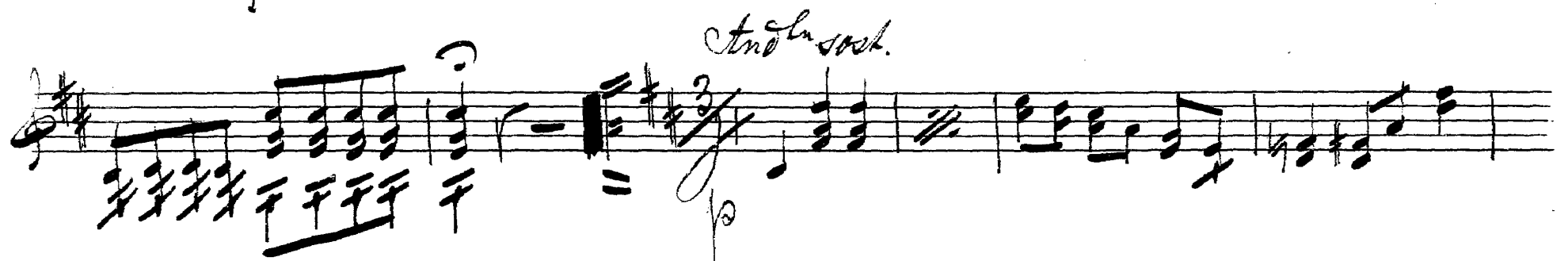
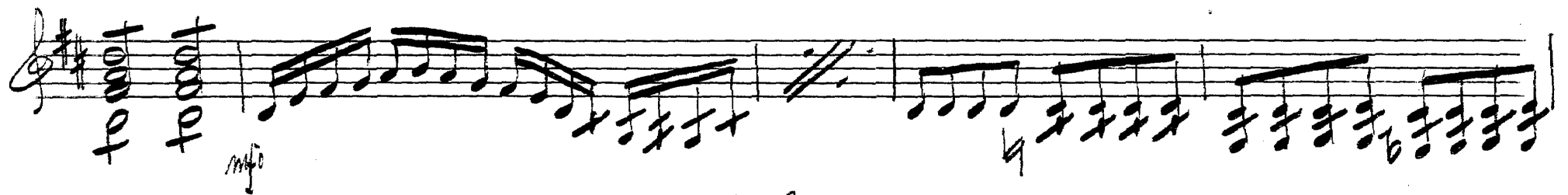

Gitarre II.

Festmarsch von Schwerdtfeger.

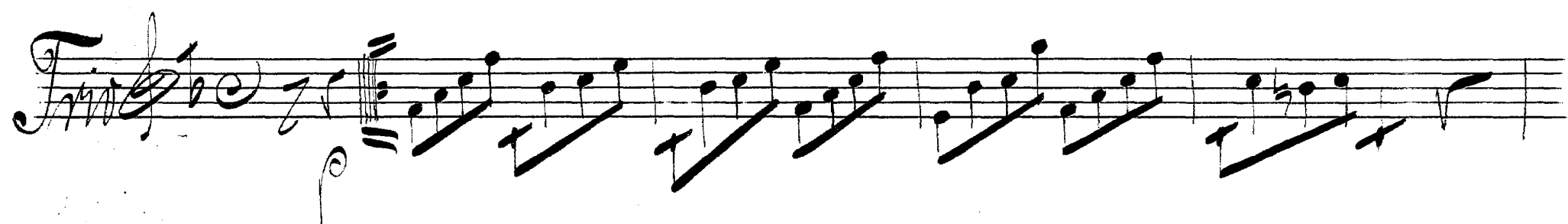

J. R. Merly:

Divertissement

("Alessandro Stradella")

Op. 51.

Klaverstemme

(arrangeret efter 2^{de} Guitar.)

Allegro con fuoco

Diversissement (Alessandro Stradella.)

J. H. Mertz. Op. 51.

con moto

Dynamic markings include *rit.*, *p*, *mf*, and *pp*. The tempo marking *con moto* is present at the top.

Other markings include *mf dolce* and *riten*.

a tempo.

This is a handwritten musical score for piano, consisting of four systems of staves. The first system is marked *a tempo.* and contains two systems of staves. The first system of staves has a treble and bass staff with complex notation, including many chords and arpeggios. The second system of staves also has a treble and bass staff with similar complex notation. The third system of staves has a treble and bass staff with complex notation, including many chords and arpeggios. The fourth system of staves has a treble and bass staff with complex notation, including many chords and arpeggios. The score includes dynamic markings such as *p* (piano), *mf* (mezzo-forte), and *pp* (pianissimo). The notation is dense and expressive, with many slurs and ties. The key signature is one sharp (F#), and the time signature is 3/8. The score is written in a clear, legible hand.

Serenade. Andantino

Allegro vivace.

DUETTEN

für zwei Gitarren.

Unterhaltende Tonstücke verschiedenen Characters.

1. Alessandro Stradella (Platow), comp. v. I. K. Mertz. Op. 51. Pr. fl. 1. 12 kr. Thlr. — 20 ngr.

2.

3.

4.

5.

6.

{ EIGENTHUM DES VERLEGERS. EINGETRAGEN IM VEREINSARCHIV. }

MÜNCHEN, BEI JOS. AIEL.

MUSIKALIEN-HANDLUNG, KAUFINGERSTRASSE N° 26.

Leipzig, bei F. Hofmeister (Depôt). New-York, bei Kerkisieg u. Breusing.

1155.

ERSTE (TERZ-) GUITARRE.

3.

Alessandro Stradella. { Flotow }

J. K. Mertz, Op. 51.

Allegro con fuoco.

TERZ-GUITARRE.

Staff	Annotations
1	
2	Con moto.
3	rit. =, dolce, P, loco
4	P
5	loco, V, dolce, P
6	V
7	
8	
9	
10	P

5.

TERZ-GUITARRE.

The musical score is written for a Terz-Gitarre (Trio Guitar) and consists of six systems of music. The first system is marked **Moderato.** and includes a **P dolce** marking. The second system is marked **Andantino. Serenade.** and includes a **P dolce** marking. The third system is marked **P dolce**. The fourth system is marked **P dolce**. The fifth system is marked **P dolce**. The sixth system is marked **rit.** and includes a **P dolce** marking. The score includes various musical notations such as treble and bass staves, notes, rests, and dynamic markings.

TERZ-GUITARRE.

7.

a tempo

P

loco

espressivo

dolce

sul III

cresc.

TERZ-GUITARRE.

Allegro.

F **ff** **f** **ff** **f** **ff** **f** **ff** **f** **ff** **f** **ff**

Presto.

brillante

ZWEITE GUITARRE.

1.

Alessandro Stradella. { Flotow }

J. K. Mertz, Op. 51.

Allegro con fuoco.

Moderato.

Vend

Vend.

2.

ZWEITE GUITARRE.

ZWEITE GUITARRE.

3.

- dolcissimo**: Indicated above the fourth staff.
- PP**: Pianissimo, indicated below the fourth staff.
- Flag. Flag. Flag. Flag. loco = =**: Indicated above the fifth staff.
- rit. = =**: Ritardando, indicated below the fifth staff.
- a tempo dolce**: Indicated above the fifth staff.
- P**: Piano, indicated below the fifth staff.
- dolce**: Indicated above the sixth staff.
- P**: Piano, indicated below the sixth staff.
- 12 B G**: Indicated below the fifth staff.

ZWEITE GUITARRE.

ZWEITE GUITARRE.

5.

- espressivo**: Marked on the second staff.
- rit.**: Ritardando, marked on the third staff.
- dolce**: Marked on the third and eighth staves.
- a tempo**: Marked on the third staff.
- P**: Piano, marked on the second and fourth staves.
- 1**: First ending bracket, marked on the fourth staff.
- 2**: Second ending bracket, marked on the second staff.
- 3**: Third ending bracket, marked on the eighth staff.
- 4**: Fourth ending bracket, marked on the eighth staff.
- 5**: Fifth ending bracket, marked on the eighth staff.
- 6**: Sixth ending bracket, marked on the eighth staff.
- 7**: Seventh ending bracket, marked on the eighth staff.
- 8**: Eighth ending bracket, marked on the eighth staff.
- 9**: Ninth ending bracket, marked on the eighth staff.
- 10**: Tenth ending bracket, marked on the eighth staff.

ZWEITE GUITARRE.

VESPERGANG

Guitar I

J.K. MERTZ

[Capo' on III]

Moderato assai

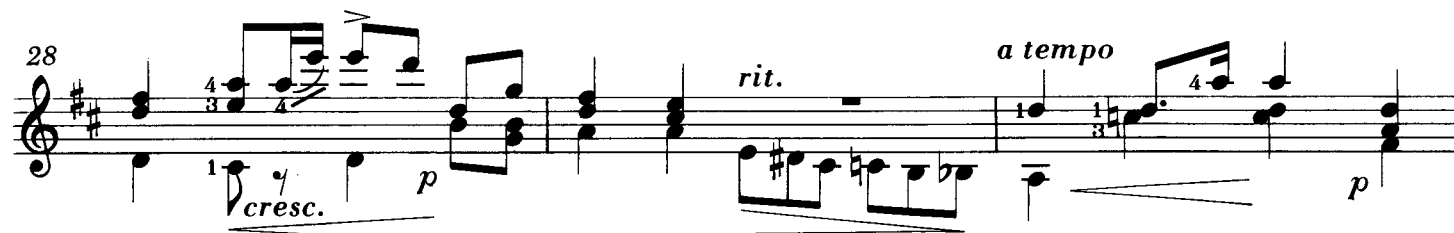
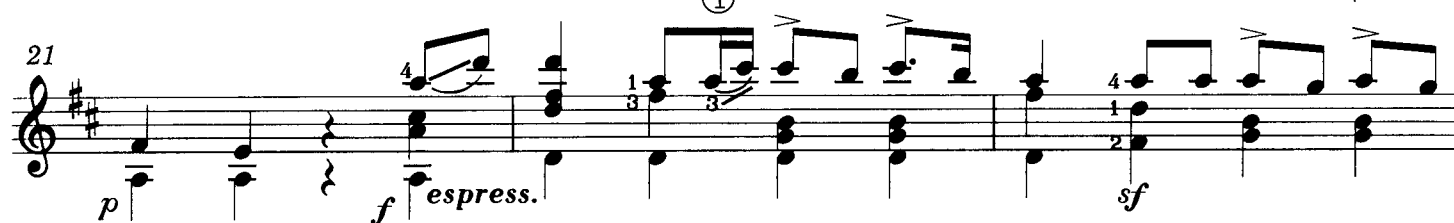
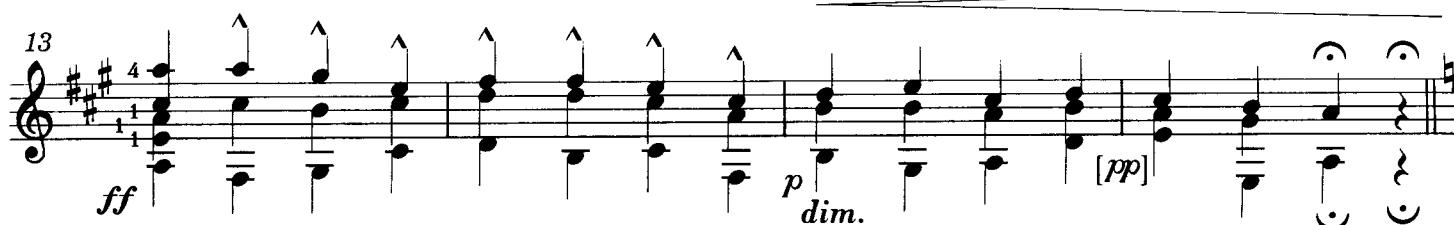
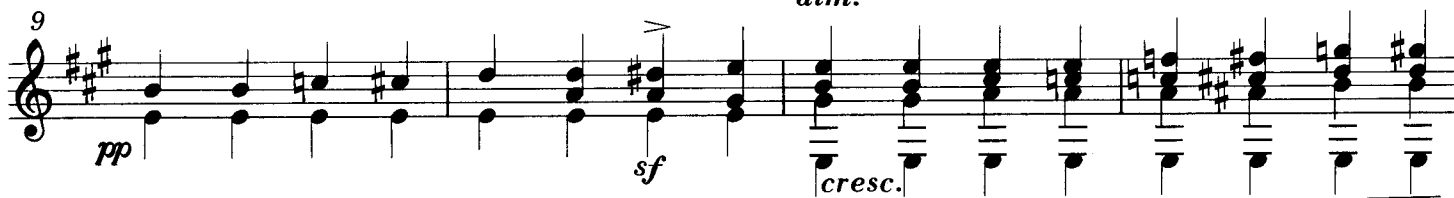

31

p *dim.*

Tempo I

34

pp

37

f *p* *dim.*

41

p *pp*

44

cresc. *ff*

47

p *dim.* *sf* *dolce*

51

p

43

dolciss.

49

sf *f* *p dolciss.*

55

60

65

p *f* *Fine*

TRIO

71 *p dolce* *sim.* *f*

75 *f*

79 *p dolce* [*f*]

83 *f* *sf*

87 *f* *sf*

91

dim. *rit.*

95

a tempo

p dolce *f*

99

p *f*

103

p *f*

107

Da Capo Mazurka al Fine

p *sf*

TARANTELLE

21

Guitar I

J.K. MERTZ

[Capo' on III]

Allegretto

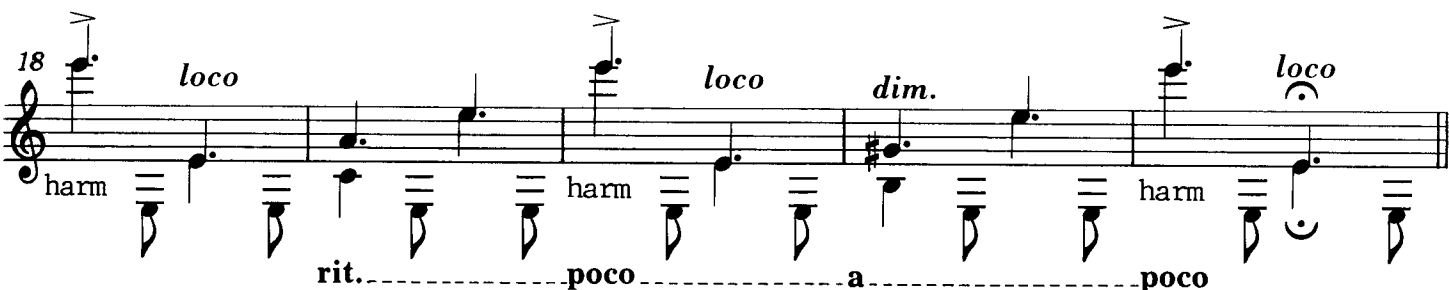
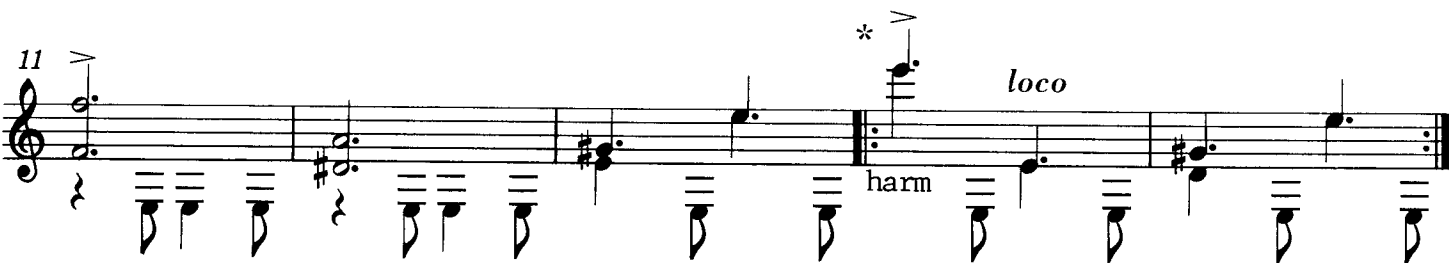
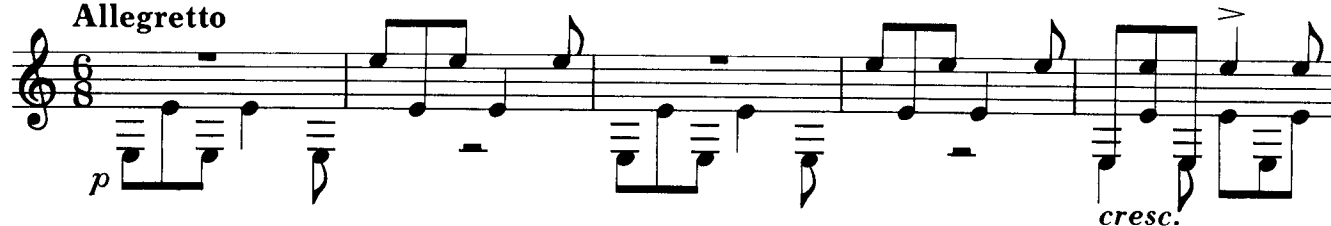

*Repeat editorial.

Allegro

23

f *cresc.* *f*

28

f *cresc.* *f*

33

f *cresc.* *f*

38

dolce *loco*

43

f *cresc.* *f*

48

f *cresc.* *f*

53

f *cresc.* *f*

58

f *cresc.* *f*

63 *dolce*

68

73

78

83

88

93

98 *dolce*

102

106

110

114

118

122

126

130

135

loco

cresc.

sf

424

140

25

145

150

155

160

165

170

175

180

185

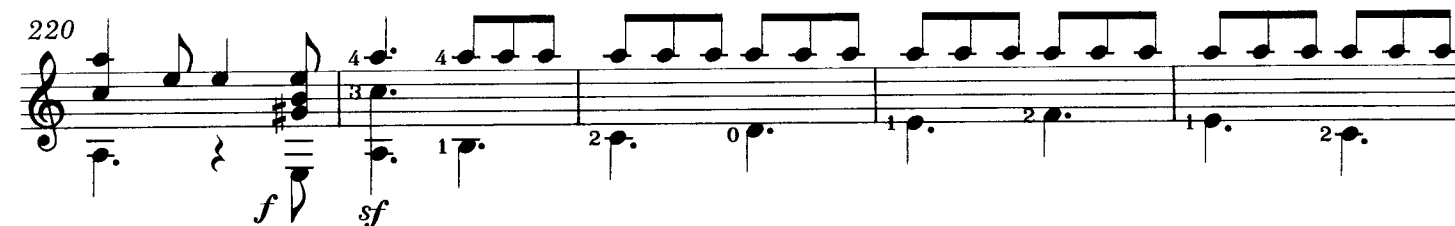
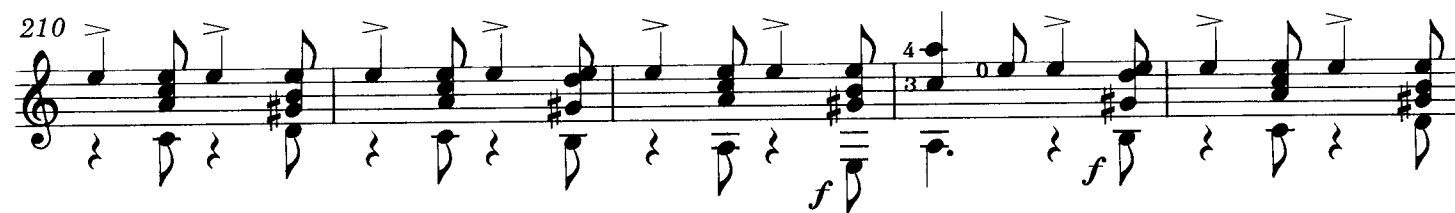
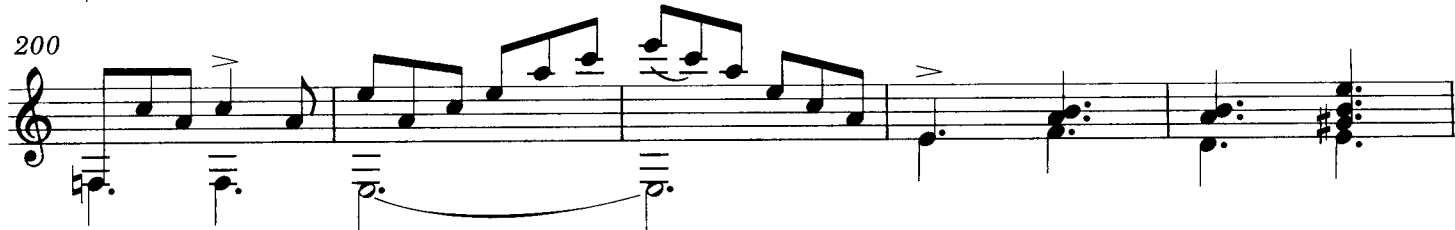
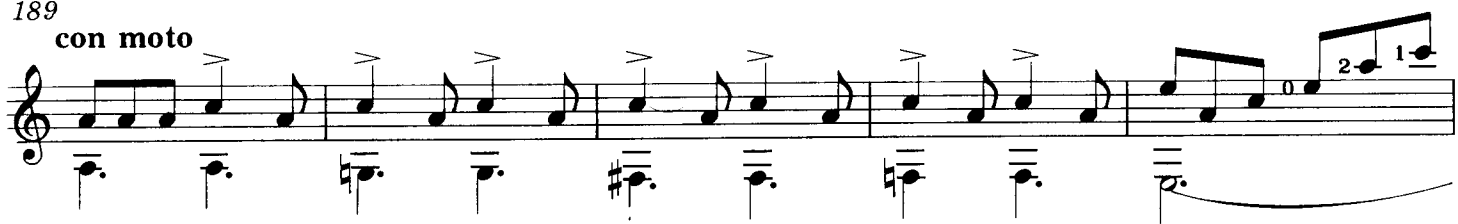
con moto

225 **Prestissimo**

sf

231 *sempre cresc.*

237

242

247

252 *f*

STÄNDCHEN

Guitar I

J.K. MERTZ

[Capo' on III]

Andantino

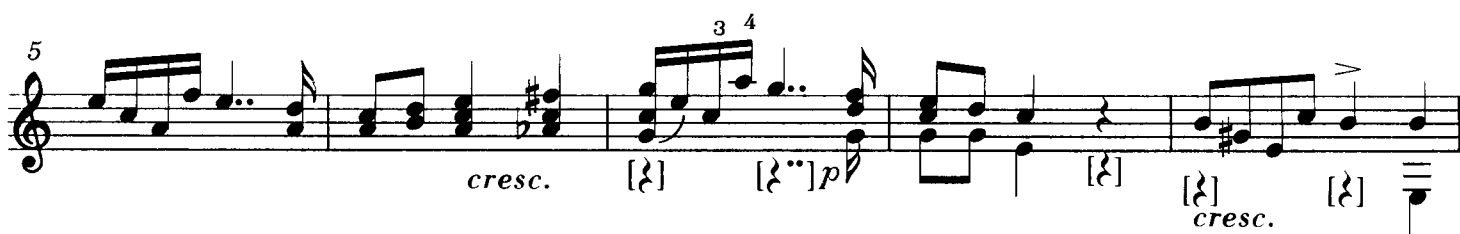

22 **Più lento**

3

25

29

33

cresc.

sf

36

rit.

Adagio espressivo

* G# not A intrebale in orig.

64

66

dolce

68

71

74

Cadenza

80

84

dim. *p* *pp* *p* *ff*

DEUTSCHE WEISE

Fantasie

Guitar I

J.K. MERTZ

[Capo' on III]

Adagio molto

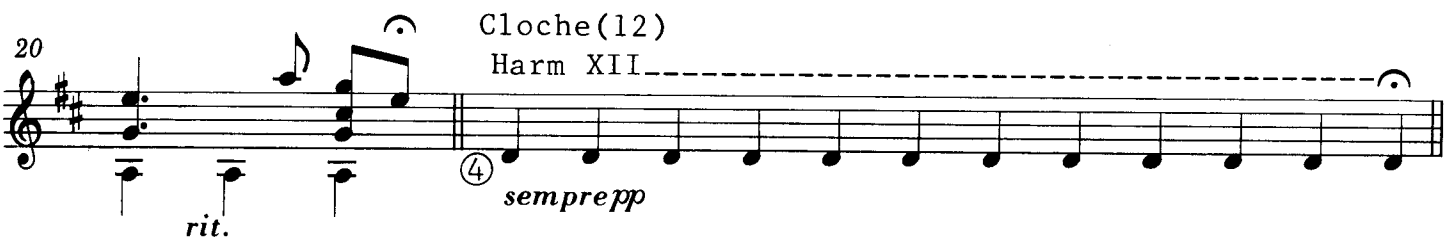
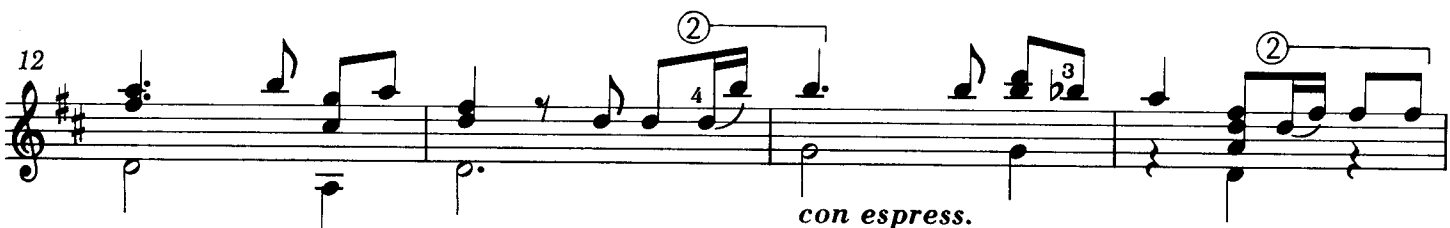
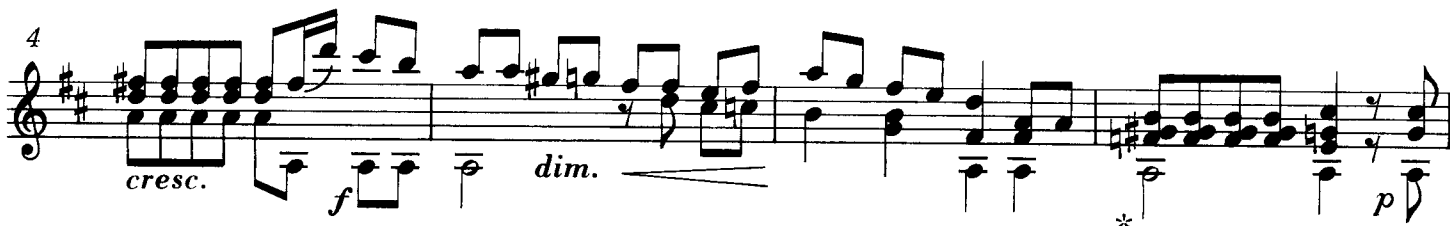
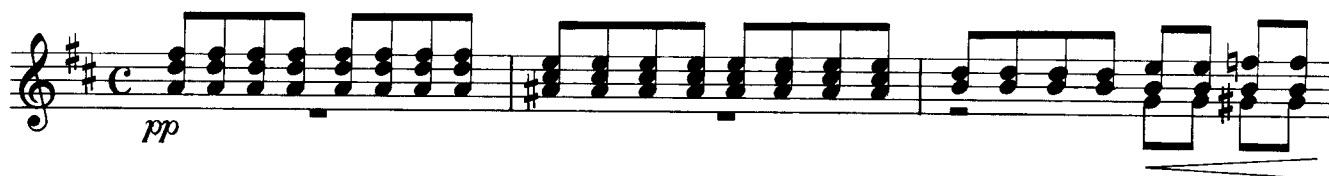

* A ♮ in orig.

22 **Andantino** (Gtr II)

[z] dolce [z]

25

[z]

27

[z]

29

[z]

31

[z]

33

[z]

35

con misteria [z]

Chorus Grave

38

[7]

f

42

*

sf

46

*

50

Harm XII

(4) (2)

p

54

[7]

rit.

* d. 7 in source.

BARCAROLE

J.K. MERTZ

[Capo' on III]

Introduction

Moderato assai

harm—
XII XII

p

f

p

f

pp

sf

sf

Moderato quasi Andantino

p dolce

dolciss.

rit

sf

dolce

424

41

45

49

53

58

62

66

70

79

dolce

a tempo

rit.

dim.

harm

sf

cresc.

espress.

dim.

p

IMPROMPTU

Guitar I

J.K. MERTZ

[Capo' on III]

Maestoso

p *sf* *dim.*

marcato (4)

p

f

(4)

(4)

17

20

23

tempo

Andante cantabile

26

30

33

36

38

40

Con moto
Imitation de L'arpa

42 *mf*

44

46

48

50 *cresc* *en* *do*

52 *dim.* *p*

Grave
58 *pp* *f* *p*

60 *cresc.* *f* *p*

62 *pp* *cresc.* *f* *p*

64 *p* *cresc.*

66 *p* *sempre cresc.*

68 *fff* *dim.* *pp* *ppp*

70 *pp* *cresc.* *f* *p*

72 *cresc.* *f* *p*

74 *pp* *cresc.* *f* *p*

76 *p* *cresc.* *dim.*

78 *p* *sempre cresc.*

80 *fff* *pp* *pp*

82 *fff* *pp* *p*

NÄNIEN TRAUERLIEDER

No.1. Am Grabe der Geliebten

Guitar II

J.K. MERTZ

Adagio

Cloches

a tempo

20 *p* dolce *sim.*

24 *p* *f* *p* *p* dolce

29

33 *p* *p*

37 *p* *p* dolce

42 *p*

46 *sf* *pp*

49 *f* *pp* *f* *pp* *[sf]* *p*

53

57

61

65

69

73

76

80

84

88

p

f

p

f

p

ff

ff

dim.

rit.

p

dolce

dolce

p

f

pp

pp

espress.

cresc.

Cloches a tempo

Detailed description of the musical score: The score consists of nine staves of music. Measures 57-60 show a melodic line with triplets and a piano (*p*) dynamic. Measures 61-64 continue the melody with a forte (*f*) dynamic and a piano (*p*) dynamic. Measures 65-68 feature a triplet of eighth notes and a piano (*p*) dynamic. Measures 69-72 show a melodic line with a piano (*p*) dynamic and a crescendo (*cresc.*) marking. Measures 73-75 include a melodic line with a piano (*p*) dynamic and a fortissimo (*ff*) dynamic. Measures 76-79 show a melodic line with a piano (*p*) dynamic and a ritardando (*rit.*) marking. Measures 80-83 are the 'Cloches a tempo' section, featuring a melodic line with a piano (*p*) dynamic and a 'dolce' marking. Measures 84-87 continue the 'Cloches a tempo' section with a piano (*p*) dynamic. Measures 88-91 show a melodic line with a forte (*f*) dynamic and a piano (*pp*) dynamic.

No.2 Ich Denke Dein

Guitar II

J.K. MERTZ

*Adagio
con dolore*

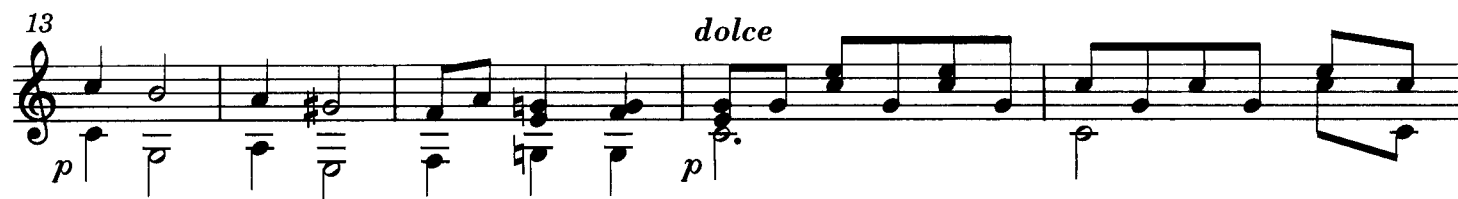
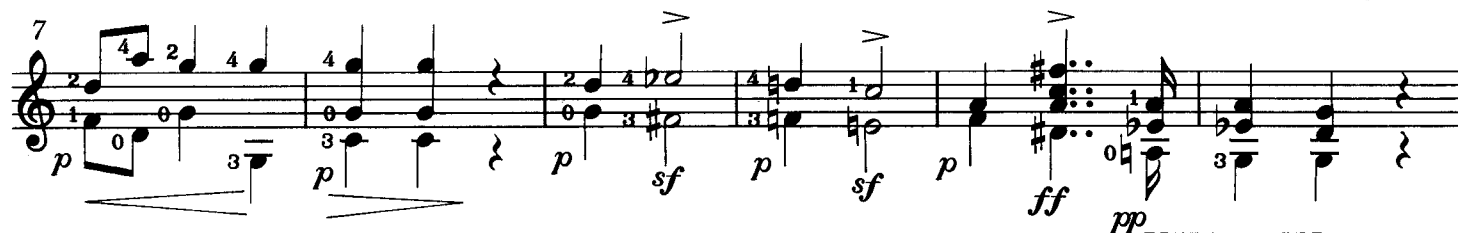
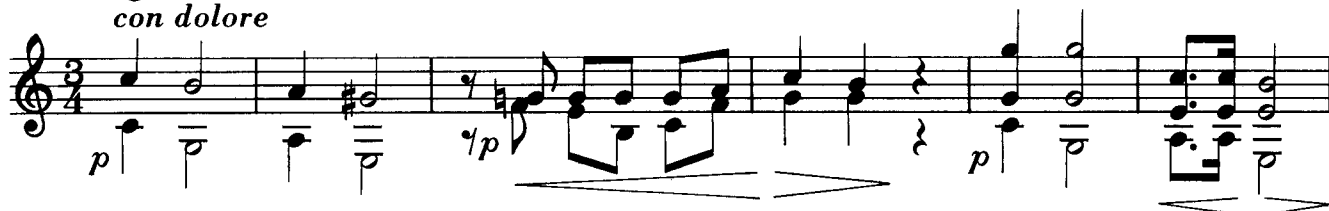

34 *tristamente*

[3] [3] [3] [3] [3] *p* *p*

38 *cresc.* *dim. e rit.*

[3] [3] [3] *cresc.* *dim. e rit.* [3]

41 *a tempo* *tristamente*

[3] [3] [3] [3] *a tempo* *tristamente* *p*

45 *cresc.* *dim.*

[3] [3] [3] *cresc.* *dim.* [3]

48 *p*

[3] [3] [3] [3] *p*

51

[3] [3] [3] [3] *p*

54 *f* *p* *p*

[3] [3] [3] *f* *p* *p*

57 *con dolore*

57 *con dolore*

58 *p*

59 *p*

60 *p*

61 *p*

62 *p*

63 *[p]*

64 *[p]*

65 *p*

66 *sf*

67 *p*

68 *sf*

69 *p*

70 *ff*

71 *pp*

69 *p*

70 *p*

71 *p*

72 *p*

73 *p*

74 *dolce*

74

75

76

77

78

79

80

81

82 *[ten.]*

83 *p*

84 *harm loco*

85

86 *dolce*

87 *[z]*

88

89

90

91

92

93 *con anima*

94 *p*

95

96

97

98

99

424

rit. dim.

No.3 Trauermarsch

J.K. MERTZ

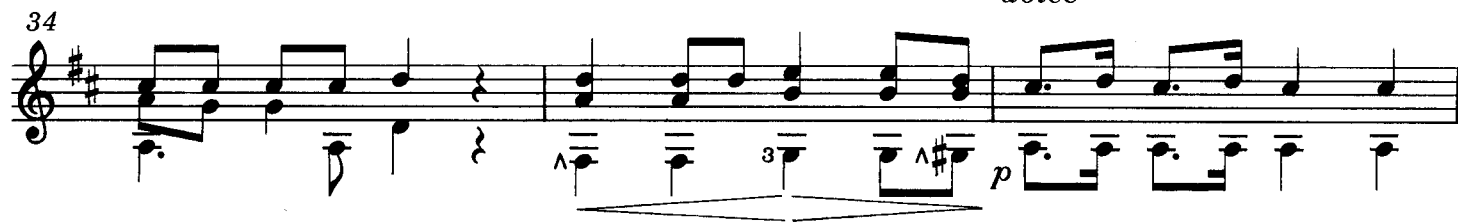
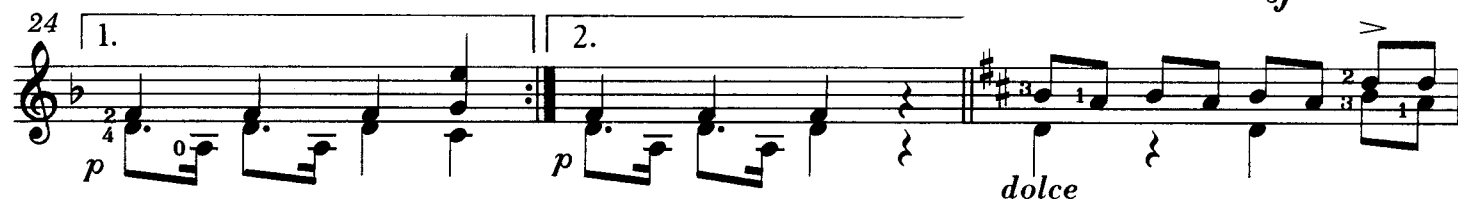
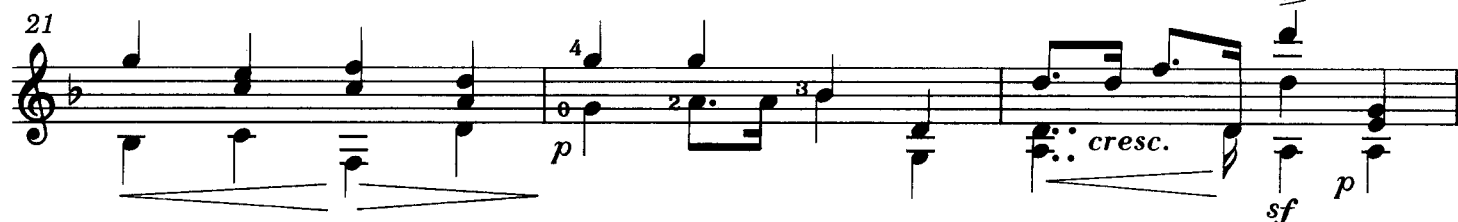
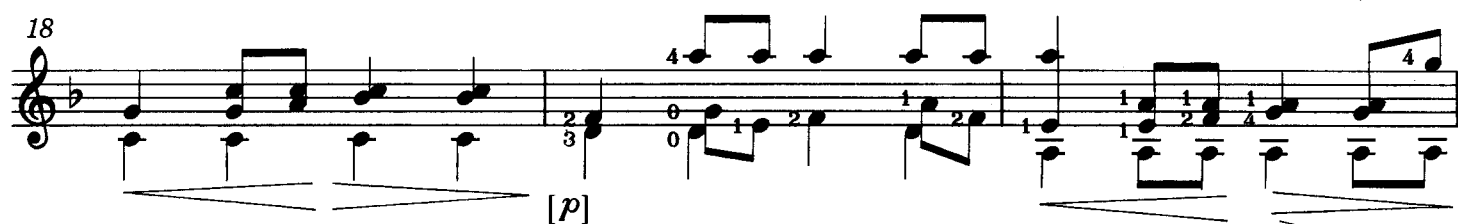
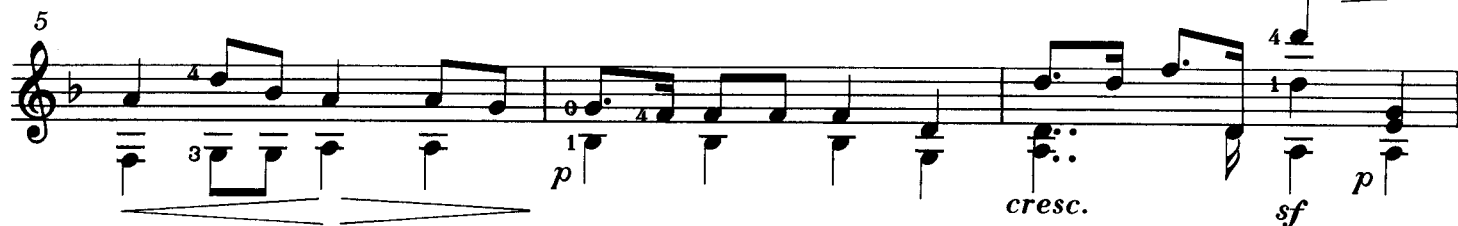

43 *p* *cresc.*

46 *dolce* *p*

49 [*f*] *dim.* *dim.* *dim.*

51 *fff* *ppp* *f* *dim.*

54 *dim.* *dolce* [*p*]

57 [*p*]

61 *p* *cresc.* *sf* *p*

64 *p* *dolce*

67 *dolce*

70 * *cresc.* *sf* *p* *p*

* in orig.

424

UNRÜHE

Guitar II

J.K. MERTZ

Allegro molto

* bar rest in orig.

Più lento

43 *p*

46

49

52

55

58 *ff*

61 *p*

64

67

70 **Tempo I** *p*

75

79

83

86

90

93

98

103

108

111

116

p

f

sf

pp

sf

sf

sempre cresc.

fff

fff

pp

p

pp

morendo

ppp

424

VESPERGANG

Guitar II

J.K. MERTZ

Moderato assai

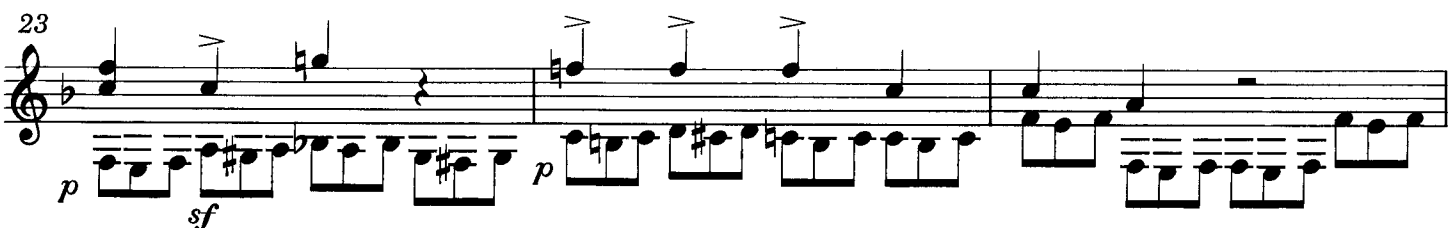
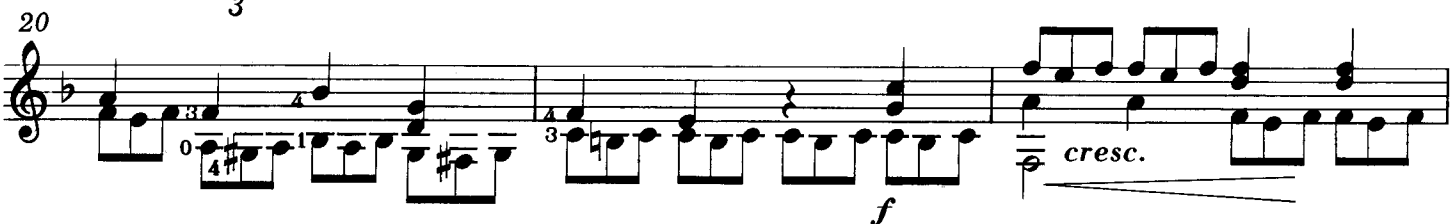
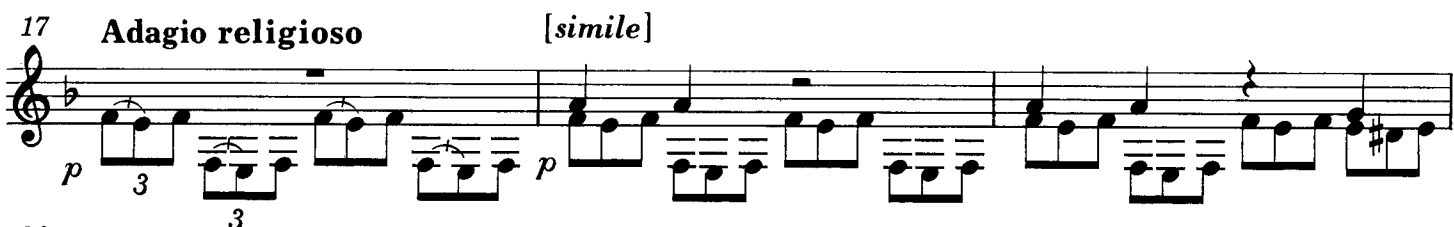
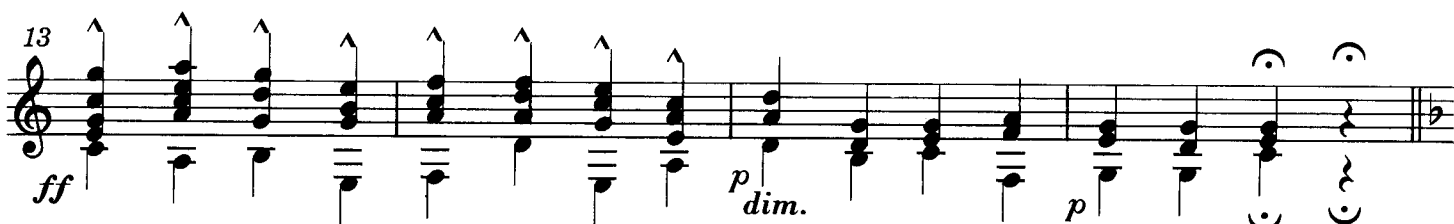
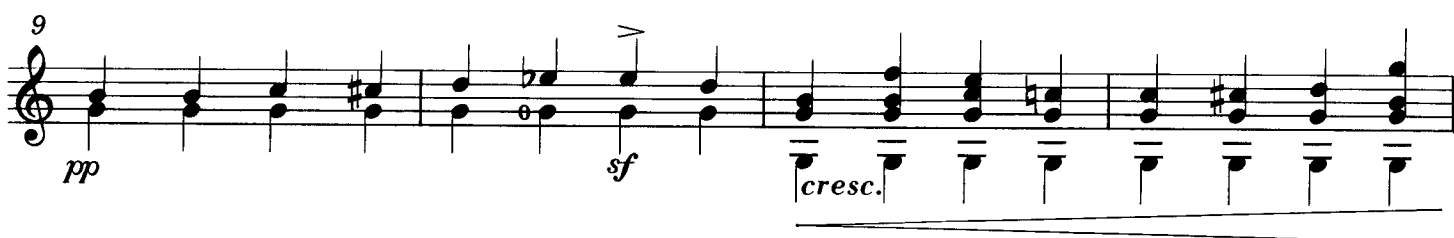

29 *rit.* [*a tempo*]

32 *[p] dim.* *p* *Tempo I* *pp*

35

38 *f* *p dim.* *p*

42 *pp* *cresc.*

45 *ff*

48 *p dim.* [*sforz.*] [*dolce*]

51 *[p]*

MAZURKA

Guitar II

J.K. MERTZ

Moderato

15

p *dim.* *rit.*

Mazurka

19 Mazurka

p

25 

43

p *dolce*

49

55

61

66

p *f* *Fine*

TRIO

71 *p* *egale* *f*

75 *p*

79 *f*

83 *p* *sf*

87 *sf*

91

dim. *p* *rit.*

95 *a tempo*

p *f*

99

p

103

dolce *f*

107

p *f*

Da Capo Mazurka al Fine

TARANTELLE

Guitar II

J.K. MERTZ

Allegretto

1

6

11

15

19

p

mf

ff

p

p

p

p loco

p

f

Harm. XII

Harm. XII

Harm. XII

Harm.

[~]

*Bars 14 and 15 marked bis in orig.

Allegro

23

ff *p* *f* *p*

27

sf

31

f *f* *f*

36

p dolce

41

46

f *f* *p*

51

cresc.

55

f *p* *f* *p* *sf* *sf*

60

p dolce

64

67

70

73

76

81

86

91

96

100

105

110

115

120

126

131

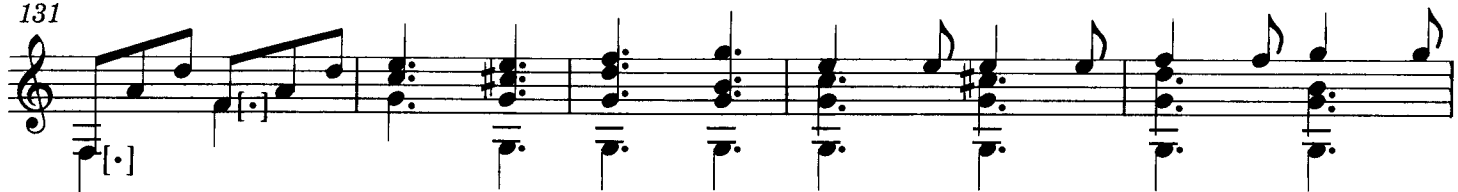

136

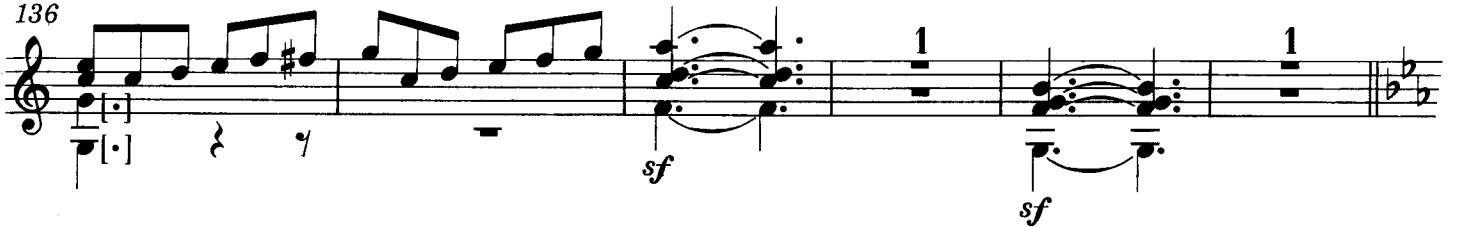

142

147

152

157

162

166

170

174

177

180

183

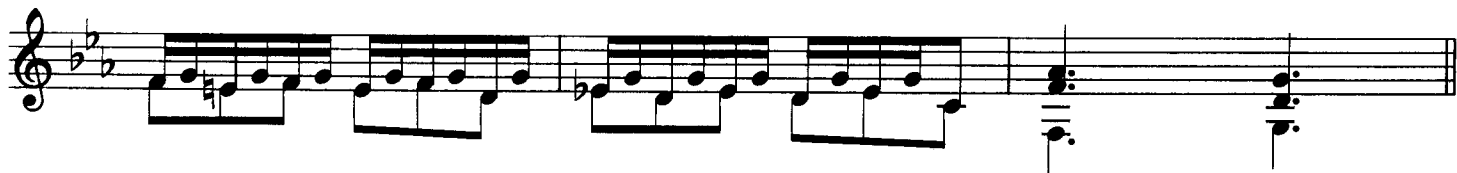

186

189 **con moto**

193

198

203

STÄNDCHEN

Guitar II

J.K. MERTZ

Andantino

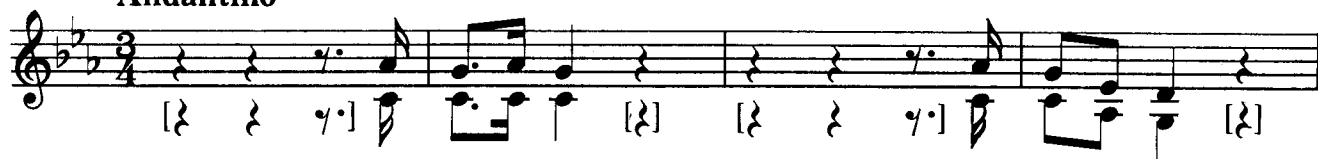

* E not D in orig.

34

Example 10

39 Adagio

39 Adagio

44

44

48

52

56

This block contains the musical notation for measures 56 and 57. Measure 56 begins with a treble clef and a key signature of one flat (B-flat). The melody is written on a single staff. The notes for measure 56 are: G4 (quarter), F4 (quarter), E4 (quarter), D4 (quarter), C4 (half). Measure 57 continues the melody with: B3 (quarter), A3 (quarter), G3 (quarter), F3 (quarter), E3 (half). The key signature changes to two flats (B-flat and E-flat) for measure 57. The notes for measure 57 are: D3 (quarter), C3 (quarter), B2 (quarter), A2 (quarter), G2 (half). The score ends with a double bar line and repeat signs.

60

64

68

72

76

80

84

DEUTSCHE WEISE

31

Fantasie

Guitar II

J.K. MERTZ

Adagio molto

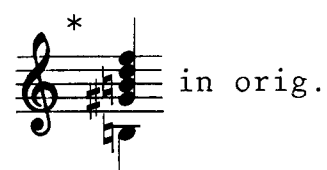
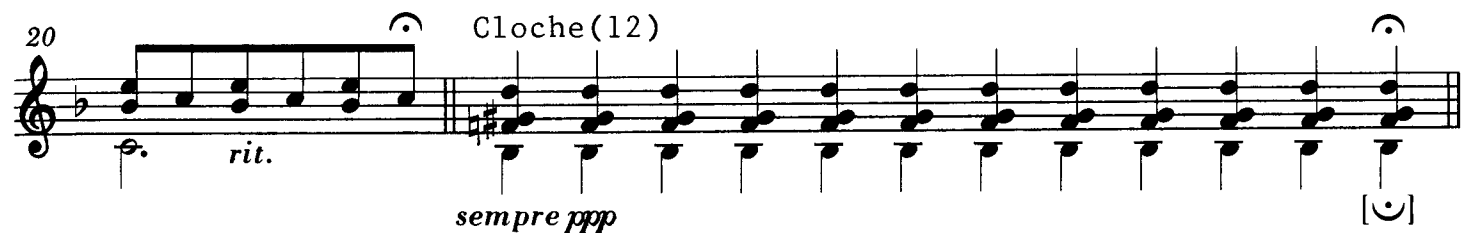
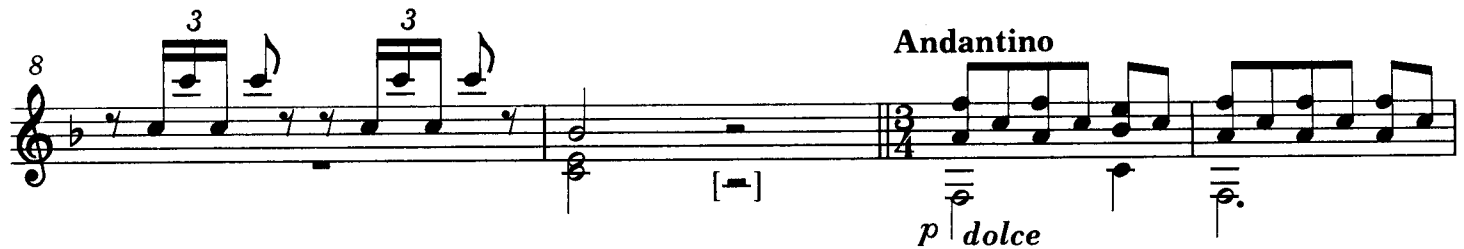

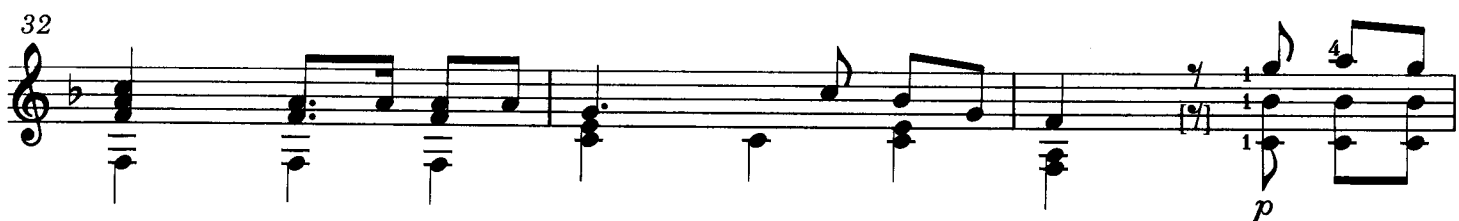
22 **Andantino**

* F \flat in orig.

Chorus Grave

38

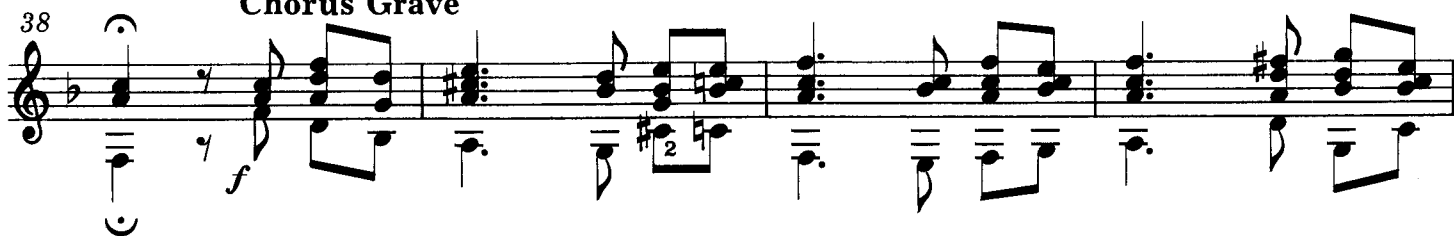

42

46

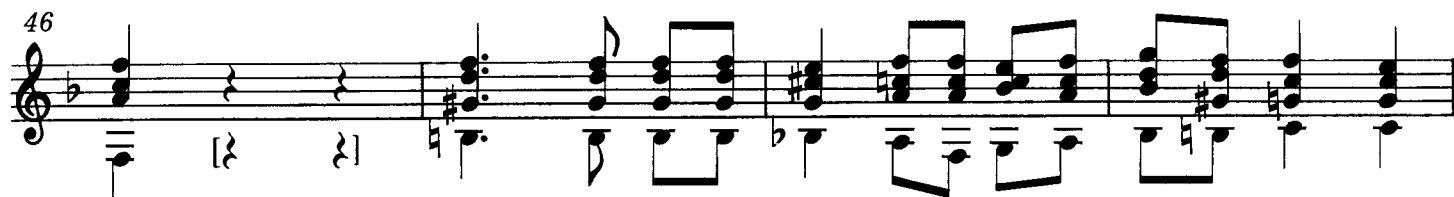

50

Harm XII

54

BARCAROLE

35

Guitar II

J.K. MERTZ

Introduction Moderato assai

harm XII

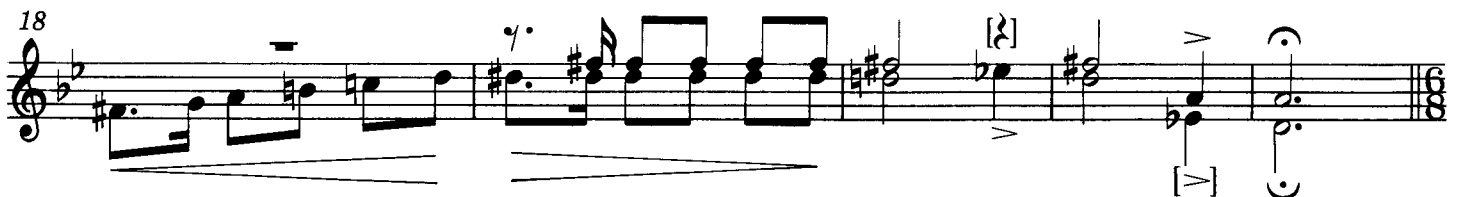
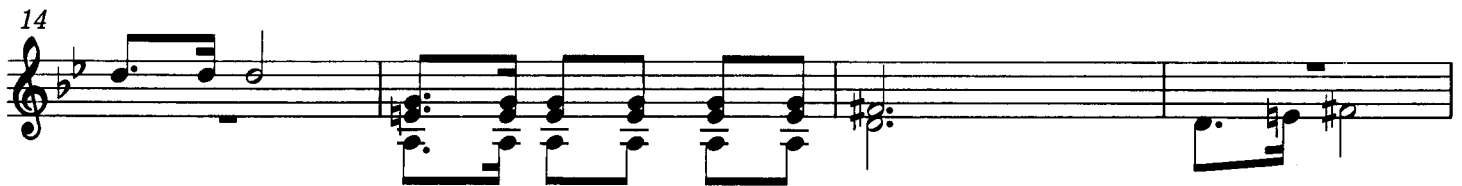
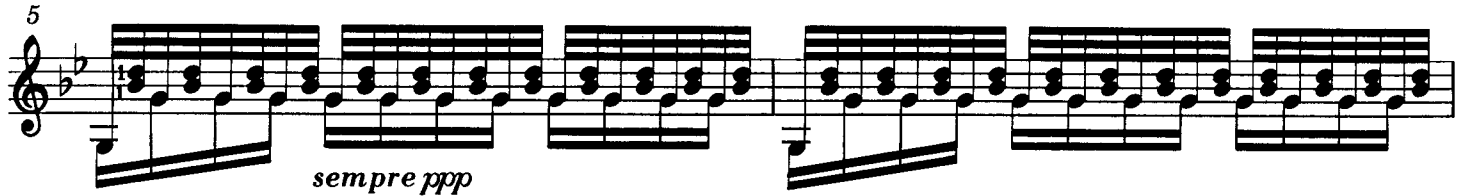
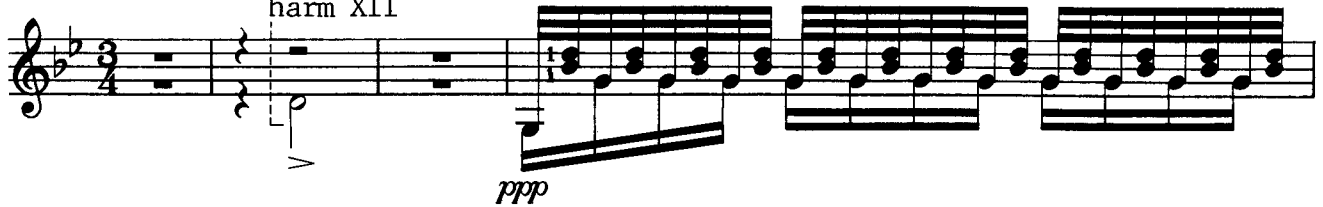

36 **Moderato quasi Andantino**

23 3 3 3 3 3 3

pp

26 3 3 *simile*

29 4 4

32

35 3

38 *dolce*

41

44

47 *pp dolce*

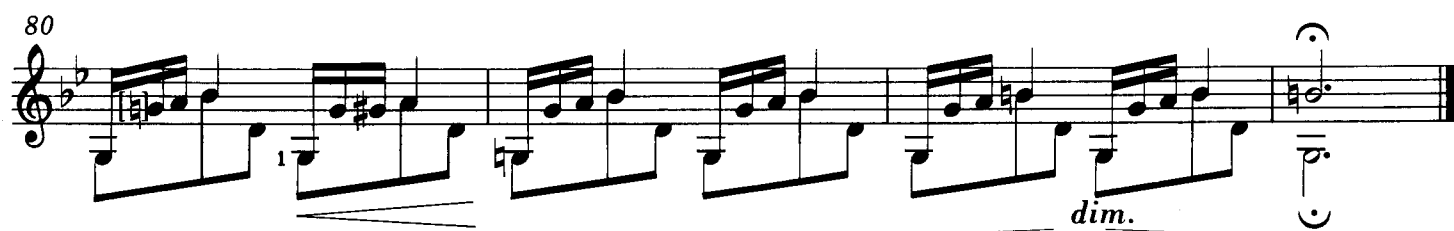
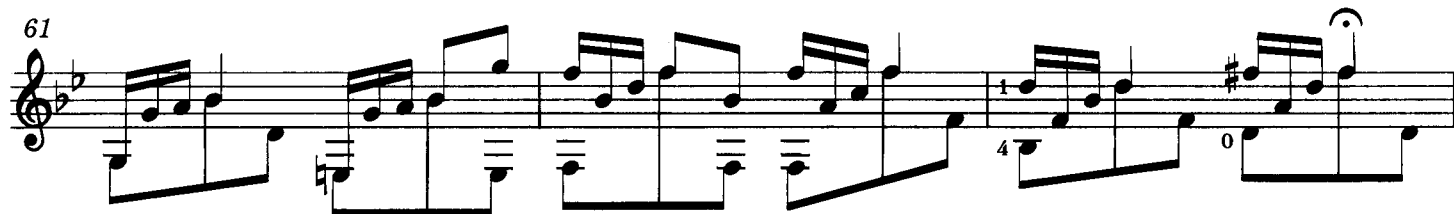

IMPROMPTU

Guitar II

J.K. MERTZ

Maestoso

dim.

17

1

f

19

p

cresc.

sf *sf* *sf* *sf*

22

sempre cresc. e accelerando

*

26

Andante cantabile

p

29

p

32

p

35

p

38

p

rit.

* in orig.

40

42 **Con moto**

espress. marcato

46

dolce

50

cresc. f pdim.

58

Grave

pp cresc. f p

60

f p

62

pp cresc. f p

64

f

66

cresc.

68

fff dim. pp ppp

70

pp *cresc.* *f* *p*

72

[*z*] [*-*] *f* *p*

74

pp *cresc.* *f* *p*

76

[*z*] [*-*] *f*

78

cresc.

80

fff *dim.* *pp* *ppp*

82

fff *pp* *dim.* *p*