

# Sérénade pour deux Guitares

ANDRÉ JOLIVET  
1956

## I- PRÆLUDIO E CANZONA

♩ = 52

**I**

**II**

**C**  
**pp**

*a piacere*

**1) AT 9**

*a piacere*

**2) AT 9**

Ritenufo - - - - - //

③  $\text{♩} = 40$

④ A Tempo

5

senza rigore

6 A Tempo

(non harmonique)

ritard.

7

44 317000

⑨

C

3

4

⑩

2

4

*f* *pp* *p* *f*

6

Poco accel.

2  
4

*p*  
*mp*  
*pp*

♩ = 92

*Stringendo e crescendo molto*

*pp*  
*pp*  
*sfz*  
*sfz*  
*sfz*  
*sfz*

*sfz*  
*sfz*  
*sfz*  
*sfz*

①6 A Tempo 1<sup>o</sup> (♩ = 126)

3  
4  
*ff*  
*sfz*  
*sfz*

(b)

III-ANDANTE MALINCONICO

$\text{♩} = 60$

3/4 *p*

## A Tempo

*senza rigore*

A Tempo

Riten. --- //

23 Poco più lento ♩ = 54

Tambura

## IV-CON ALLEGRIA

♩=132

24

25

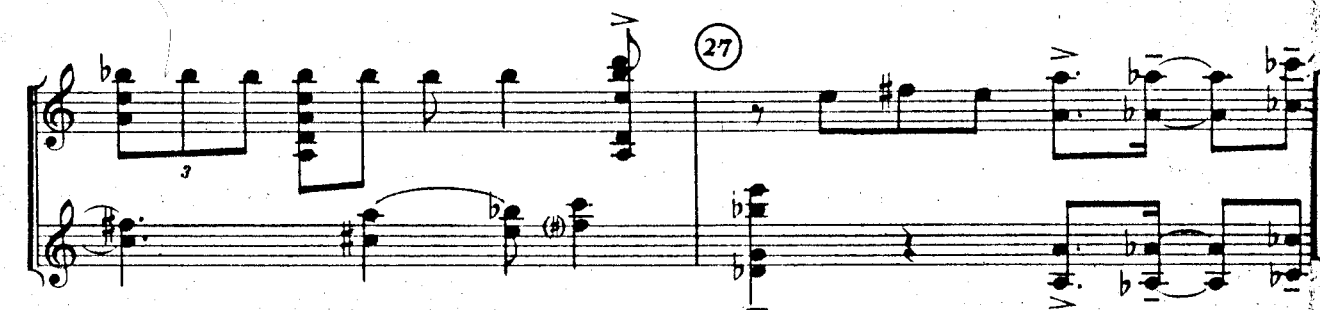
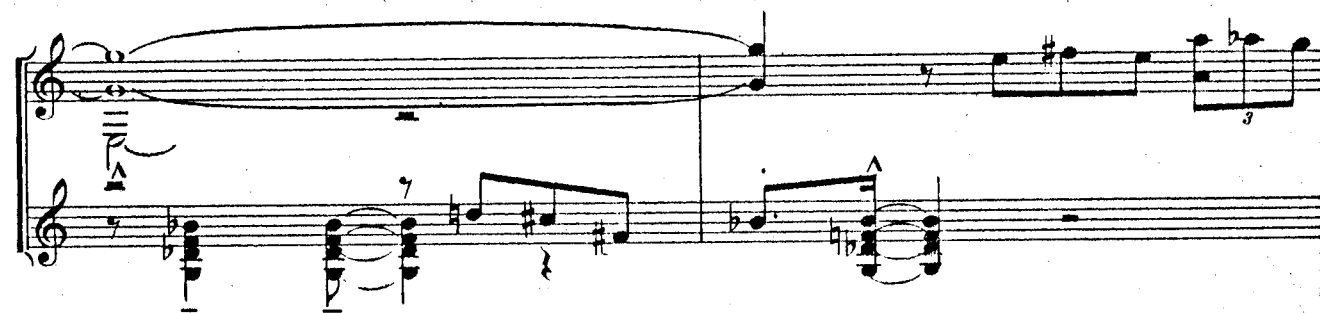

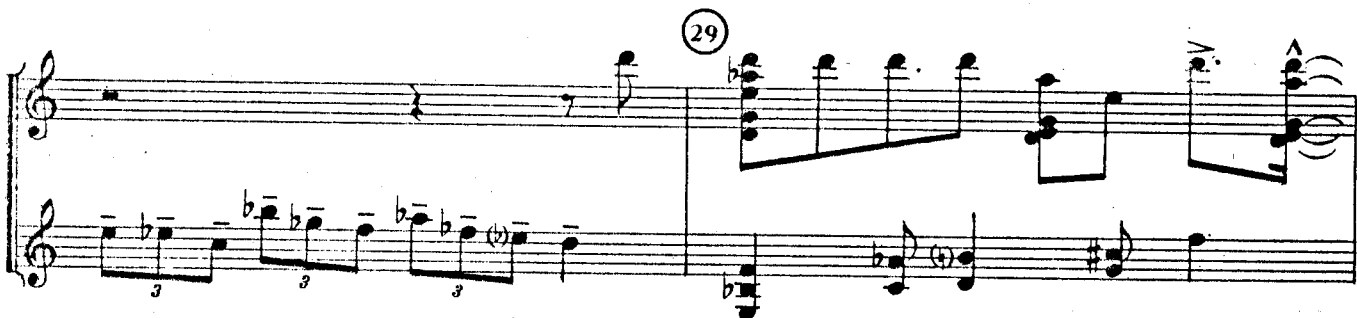
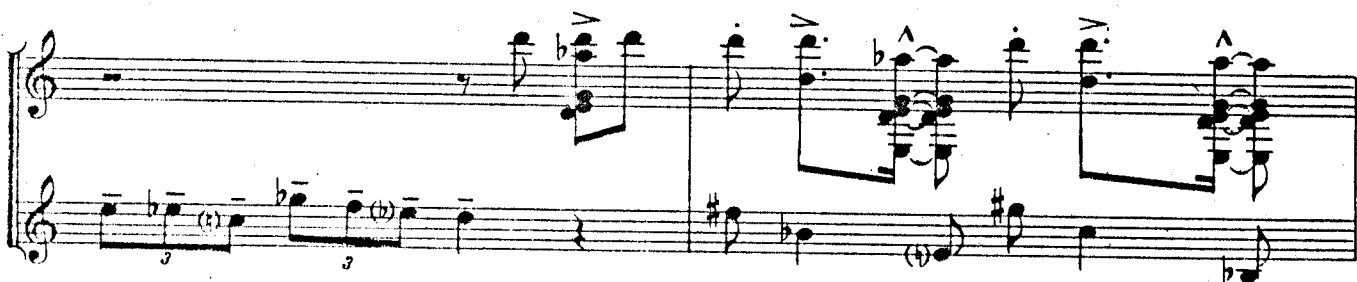

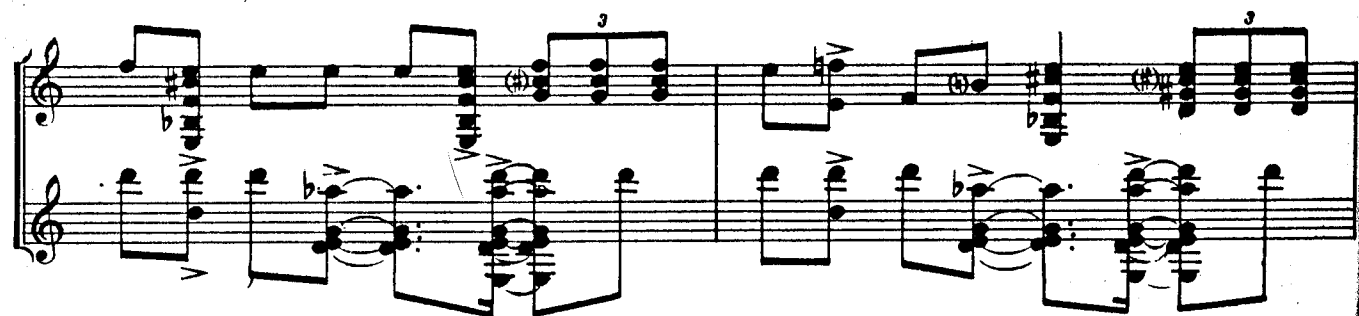
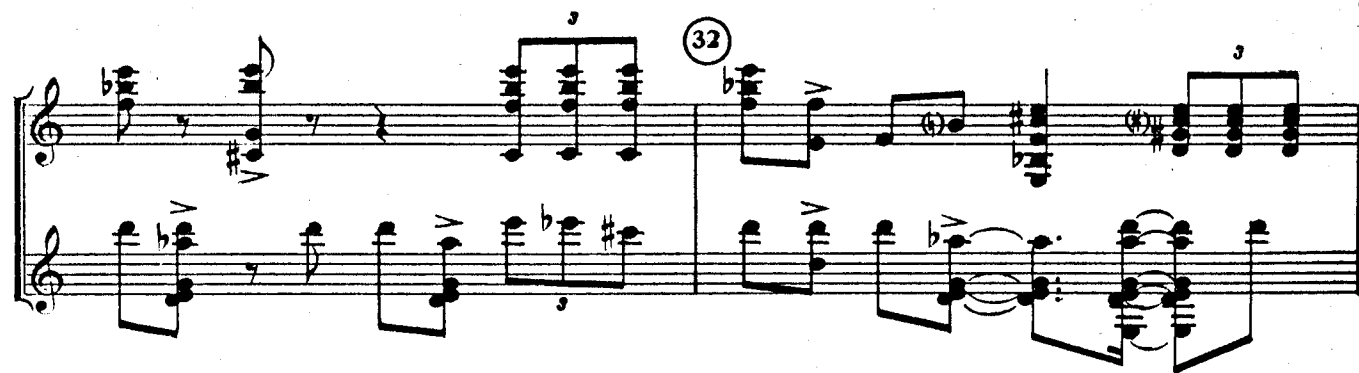
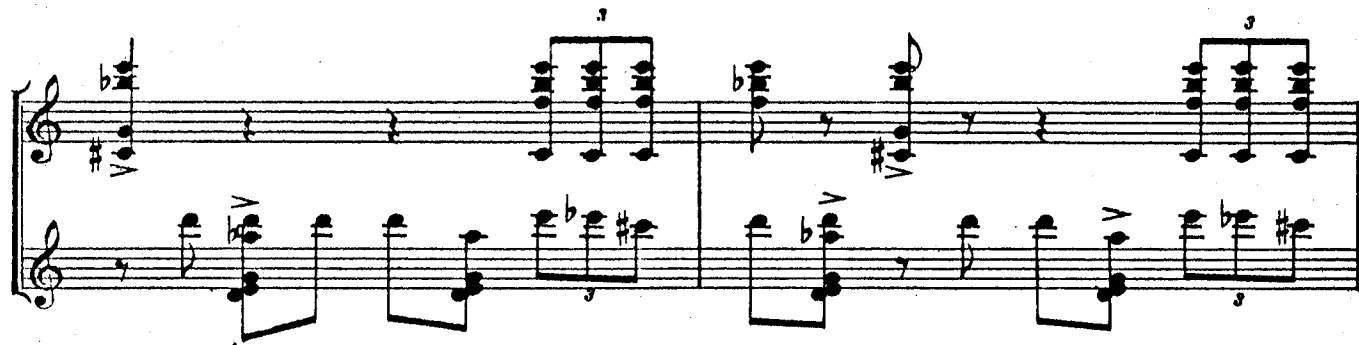
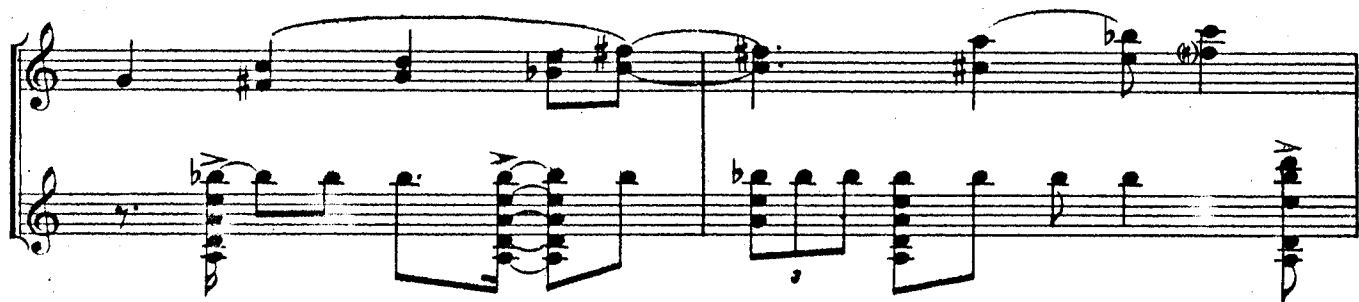
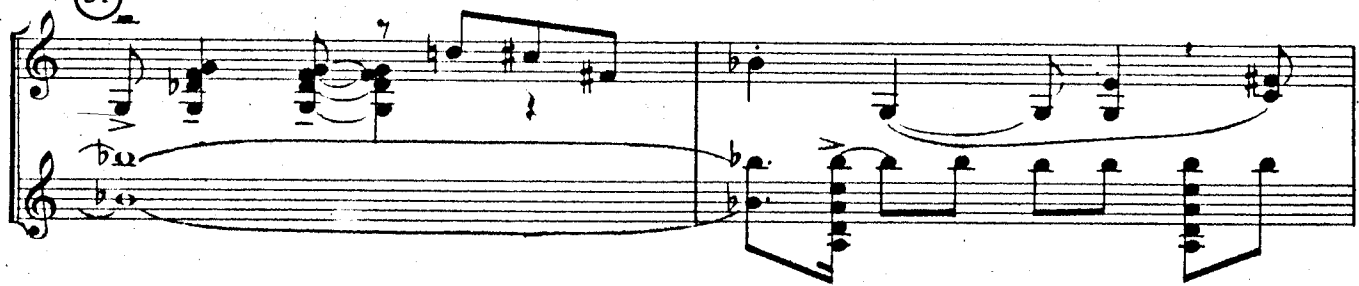

33 A Tempo Accel. molto
