

4 Stücke · 4 Pieces

Allemande

Giovanni Battista Granata

Courante

[illegible]

Gigue

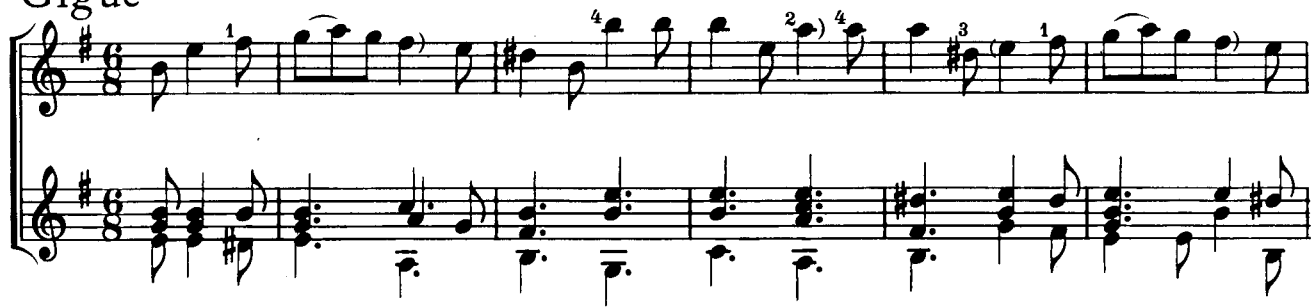

Gigue

