

Mediterranean Sundance / Rio Ancho

Music by Al Di Meola and Paco DeLucia

♩ = ca. 108

Intro Am

B5

Em

let notes ring ...

B5

Em

Am

B5

Em

B5

Em

A

D7

D7

C

B7

Em

B7 Em E5 Eb5

D7 C

3

B7

Em B7

rit...

Em VII B

taps on gtr. Body

VII

G7

F

to Coda I ♢ C

to Coda II ♢ ♢

B7

Em

Am

Am7

Am6

D7

D13

D7

G

C7 Harm. VII

B7

Em

Am

Am7 Am6

D7

Gmaj7

F

Em

Dsus4 D7

6

5 5 3

B7

3 3 6 6 6

Em

muted ...

Am Am7 Am6

D7 G

6 6

6

F

Em D C

palm mute ...

3

B7 Em Ebm Em Ebm Em Ebm D Am Am7

Am6 D7 G 6

7 Fmaj7 Em

D7 C7 B7 muted ...

Em Am 8va Am7 Am6

D7 8va D9 G loco 6 3

F Em 3

Em

Am

harm V VII

(rake)

(rake)

D

G

F

Em

D

C

B7

Em

Am

D.S.S. al Coda II

B7

CODA II

♣ ♣

B7

Am

B7

(poco accel.)

3

Em

D

C

Em D7

C7 palm mute

B7 Em Eb 6 poco accel.

D7 C7 B7

Em D

C7 B7

Em **palm mute** E \flat 5 D7

C7

B7

Em D7 D \flat 7 D7 D \flat 7 C7

5 B7

3 6 6

Em Ebm D

rubato *p*

C B7

Em Eb5 D

C B7

Em D

a tempo

C B7

Em

Em

D

C B7

Em D D#5

C5 D#5 C5 D#5 C B7 D Em

8va loco

Em D/E Em E♭m D D7 C7

Em poco accel.

palm mute ...

5 5 6 3 5

Em B7

7 5

Em D C7

6 3 6 5

B7

3 3 5

Em D7

C7 B7

3 5

palm mute ...

8va

Em loco

D

3

D7 D7 C7 B7

6

5

Em

D5 C5

B7

poco accel.

E5

Detailed description of the musical score: The score is written for guitar in G major (one sharp). It consists of 12 systems, each with two staves. The first system includes an '8va' marking and a triplet of eighth notes. The second system features a 'loco' marking and a triplet of eighth notes. The third system has chord changes to D7, D7, C7, and B7, with a '6' marking below the staff. The fourth system includes a '5' marking and a '5' (quintuplet) marking. The fifth system has a '5' marking and a '5' (quintuplet) marking. The sixth system has a '5' marking and a '5' (quintuplet) marking. The seventh system has a '5' marking and a '5' (quintuplet) marking. The eighth system has a '5' marking and a '5' (quintuplet) marking. The ninth system has a '5' marking and a '5' (quintuplet) marking. The tenth system has a '5' marking and a '5' (quintuplet) marking. The eleventh system has a '5' marking and a '5' (quintuplet) marking. The twelfth system has a '5' marking and a '5' (quintuplet) marking.

Chords and Chord Progressions:

- Staff 1:** D5, D♭5, C5
- Staff 3:** B5, Em, D♭5
- Staff 5:** D5, C5
- Staff 7:** B7, B♭7, B7, Em, D7
- Staff 9:** D, C7
- Staff 11:** B7

Techniques and Notation:

Other Notations:

- Staff 7:** "palm mute..."
- Staff 10:** "5" (indicating a fiveteenth-note run)
- Staff 11:** "3" (indicating a triplet)
- Staff 12:** "3" (indicating a triplet)

Em Eb5

D7 C7

B7

8va... 3

8va... loco 7 5 Em Eb5 3

D7 C7 B7 palm mute 3

B7 Em D7 palm mute

37 C7

B7 Em

rubato

D C

B7 Em Harm XII

D C

B7 Em7

palm mute. . .

System 1:

System 2:

System 3:

System 4:

System 5:

Em

D7

C

B7

Em

Dadd9

C

poco accel.

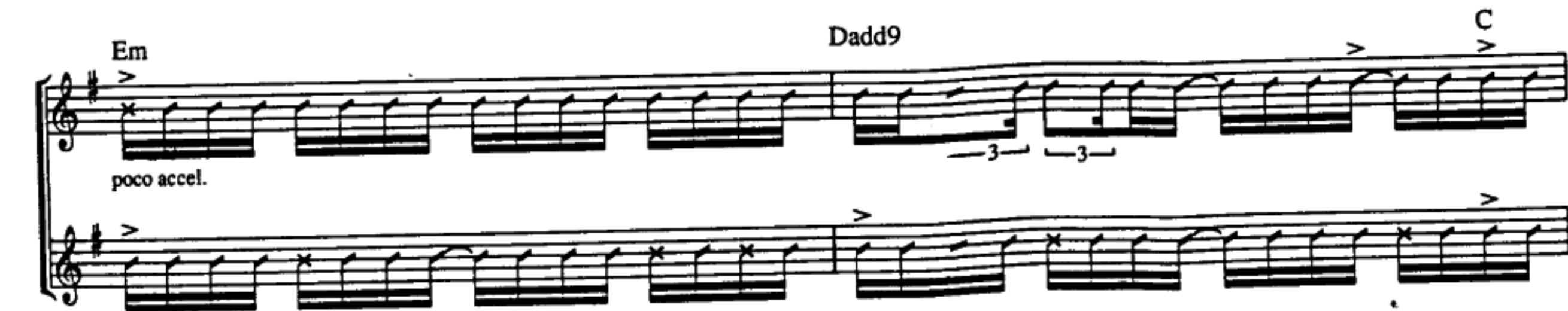

B7

Em E5 D5 D5

C5 B7

Em D

C

B7 Em

B7 Em