

Sechs Duos

1

Marcia

Leonhard de Call
op. 24

f *p*

f *p*

f *p*

pp *pp*

17

21

25

29

33

37

41

45

49

53

58

f *f* *p* *p*

62

4/2

f

p

f

p

3

2

63

64

65

66

pp

pp

f

70

74

III

V

78

f

f

V

I

81

oder/or

p

p

V

I

85

f

f

2

Andante

p

p

5

p

p

9

12

16

19

22

25

28

28

31

p

p

35

pp

ppp

ppp

39

pp

ppp

ppp

3

Adagio

3

f

fp *fp* *fp*

f *p*

5

f

f

f

f

9

V

p

p

11

III

2)

p

p

I

14

p

p

1) „Schwingungsbindung“ / „vibrating slur“

2)

17

sf

20

sf

23

sf

26

p

29

p

33

① 2^b

f

36

② 4² ① 3² 1 1

sf

f

39

f *fp* *fp* *fp* *p*

f

44

② 1 4

p

p

48

② 4

f

f

51

V

p

p

54 V

① 4 2

sf

57

sf

60

63

② ③ ② ④

66

p

4

Menuetto

Trio

25

p

simile

28

f

31

p

35

38

f

41

p

44

47

f

Menuetto d.c.

5 Romanze

Adagio

② 4

p

4

f

sf

9

p

p

12

p

p

15

f *p*

f *p*

19

f

sf

f *sf*

23

f

f

25

f

f

28

31

34

6 Rondo

Andantino

6

11

17

22

27

33

39

45

51

56

63

70

77

83

89

95

101

108

115

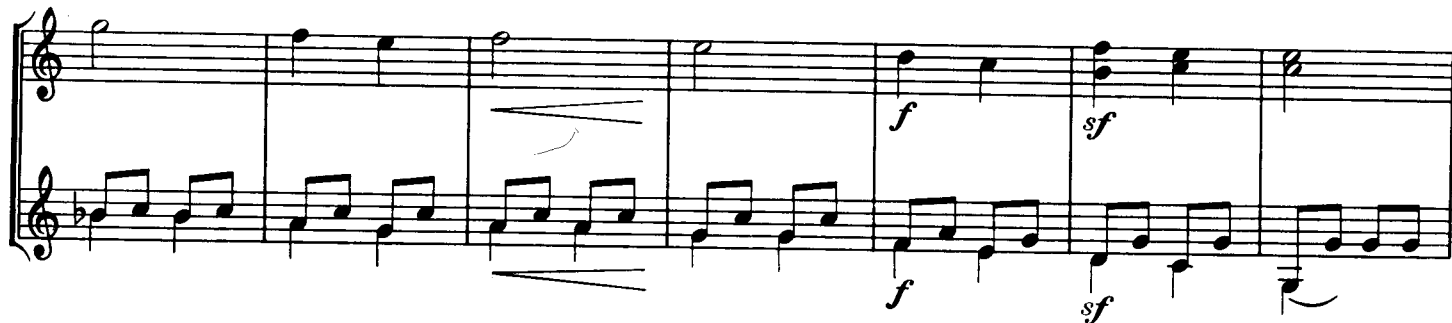

122

128

134

