6 COLLECTIONE
F. Birkel-Smith.
175

1-2 G.

Deux
GRANDES VARIATIONS
ET
un Rondeau brillant

sur le thême favori:

„Es blinken so lustig die Sterne"

POUR LA

Guitarre

avec Accompagnement

d'une seconde Guitarre ad libitum,

composés et dediés

À

Mr. le Major de Erichsen

PAR

F. A. BODSTEIN.

Oeuvre 6.

A. Beck sc. — a. Br.

Propriété de l'Editeur.

No. 29. — *Pr. 12 gr.*

Bronsvic chez G. M. Meyer jun.r.

50

GUITARRE 1º

Allegretto

THEMA.

ff

f

dolce

ff

ff

Più lento

VAR. 1.

ff

BIBLIOTHECA REGIA HAFNIENSIS

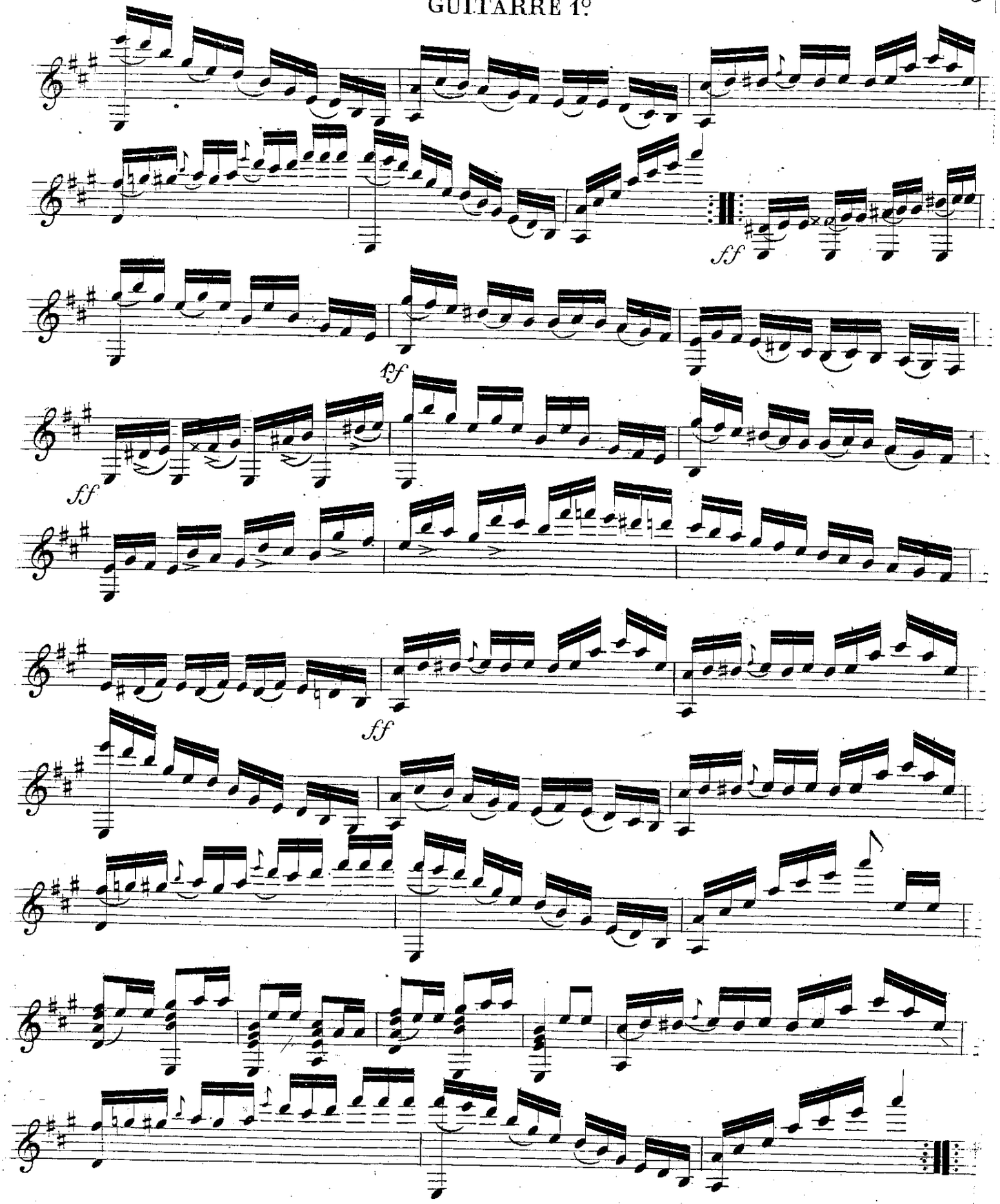
ff
pf
ff
ff

GUITARRE 1º

Con fuoco

VAR. 2.

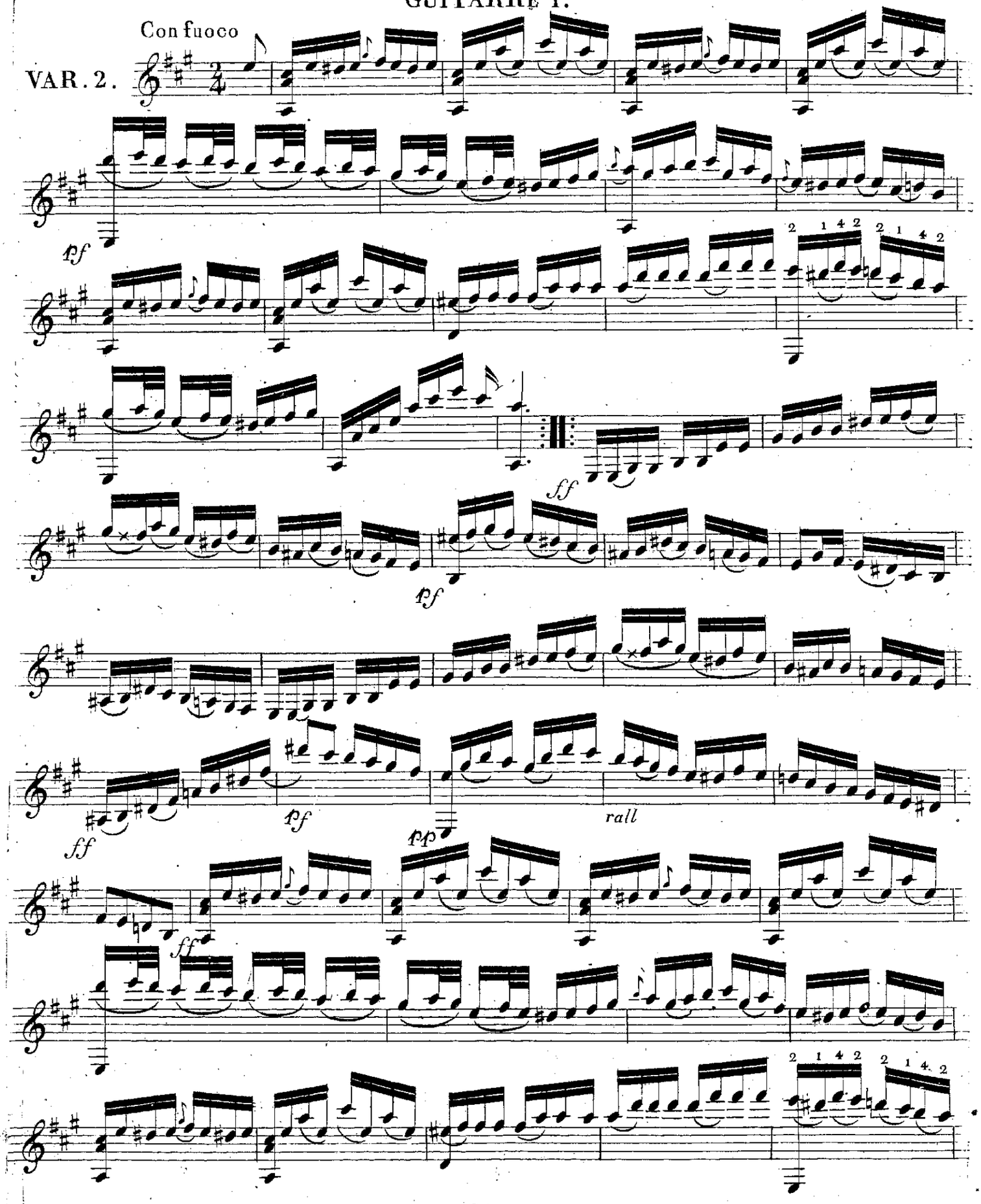

GUITARRE 1º

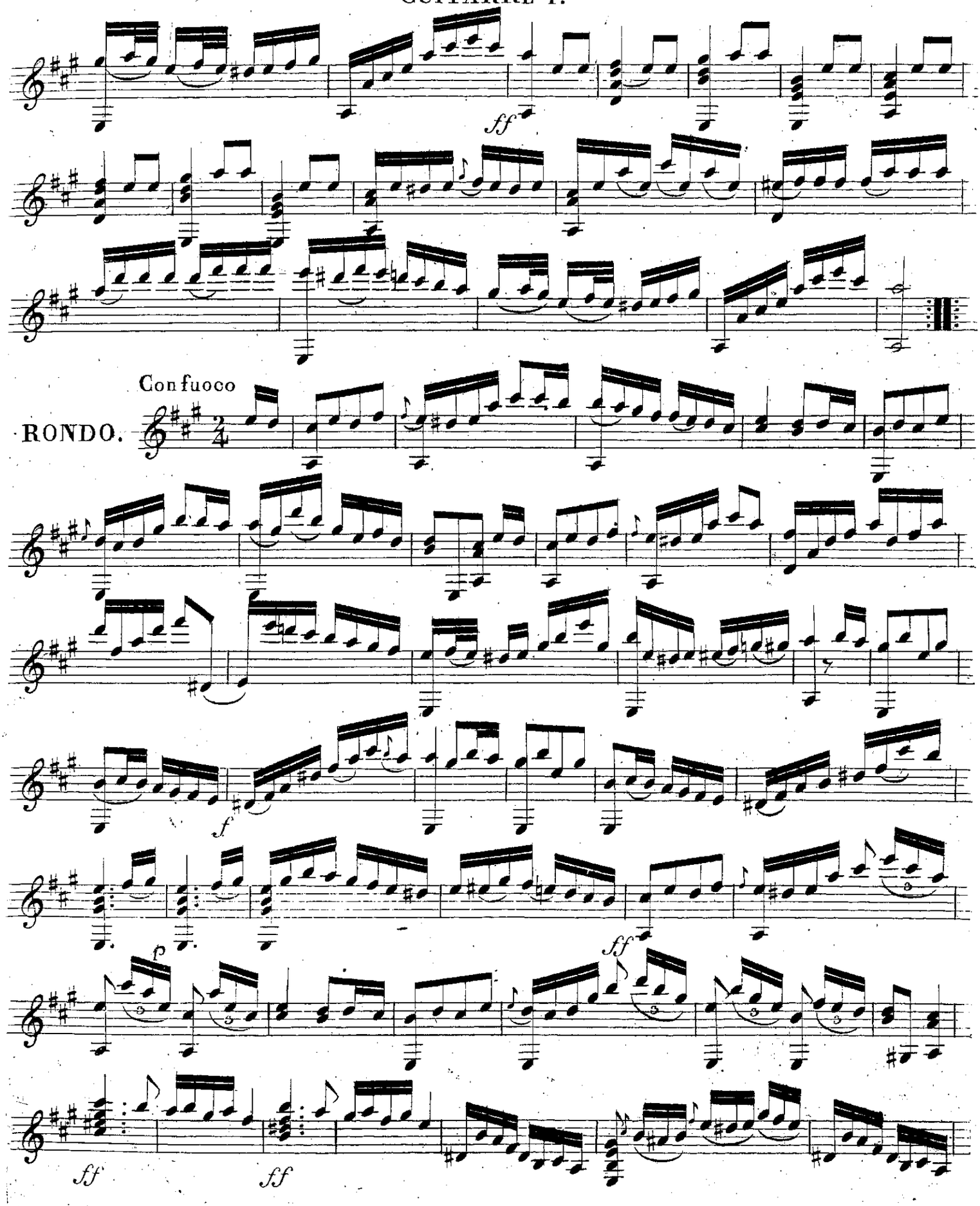

GUITARRE 1º

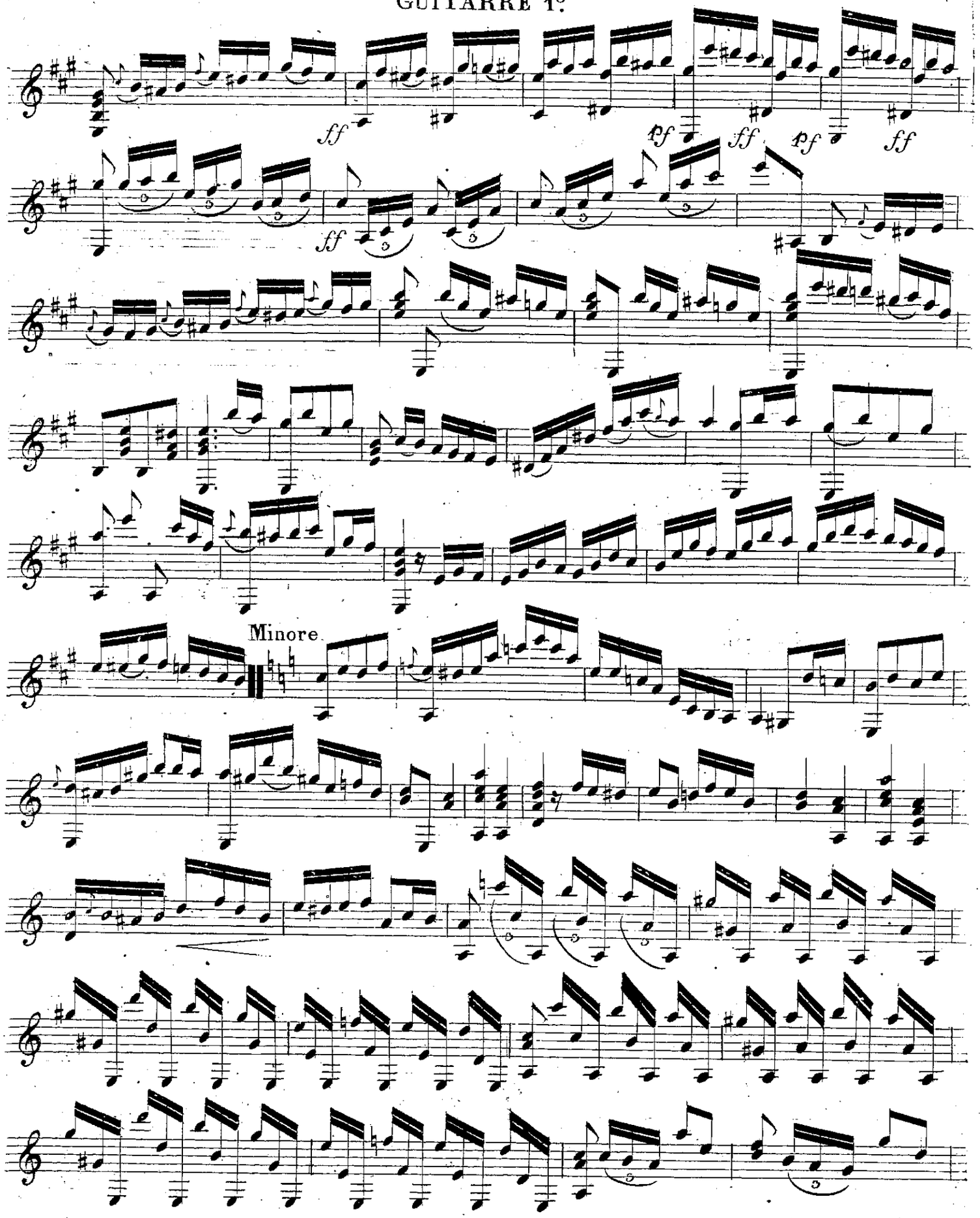

GUITARRE 1º

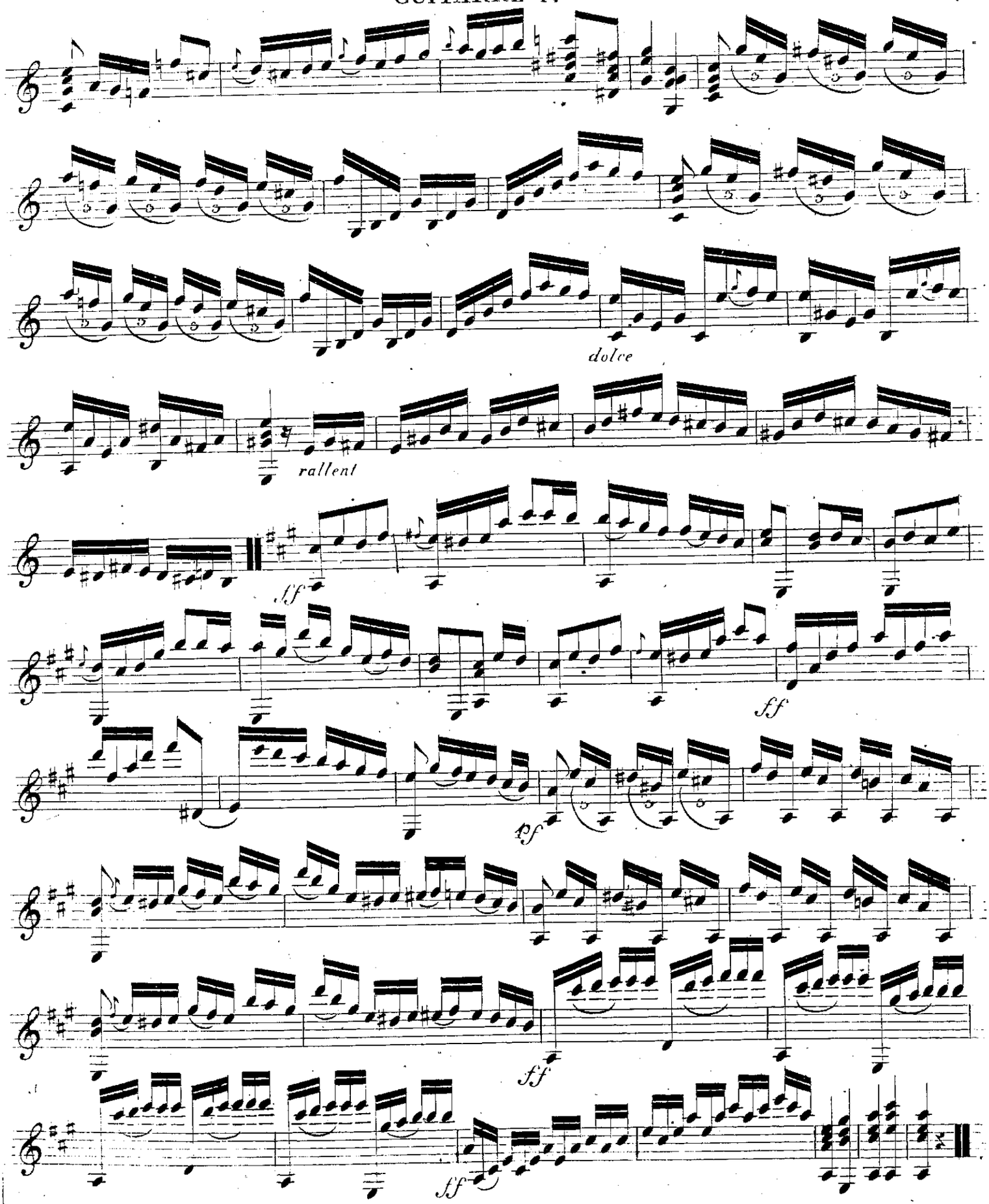

E COLLECTIONE
J. Birkel-Smith

GUITARRE 2º

Allegretto

THEMA.

sempre p

f

p

Più lento

VAR. 1.

sempre p

f

rall

p

BIBLIOTHECA REGIA HAFNIENSIS

GUITARRE 2.º

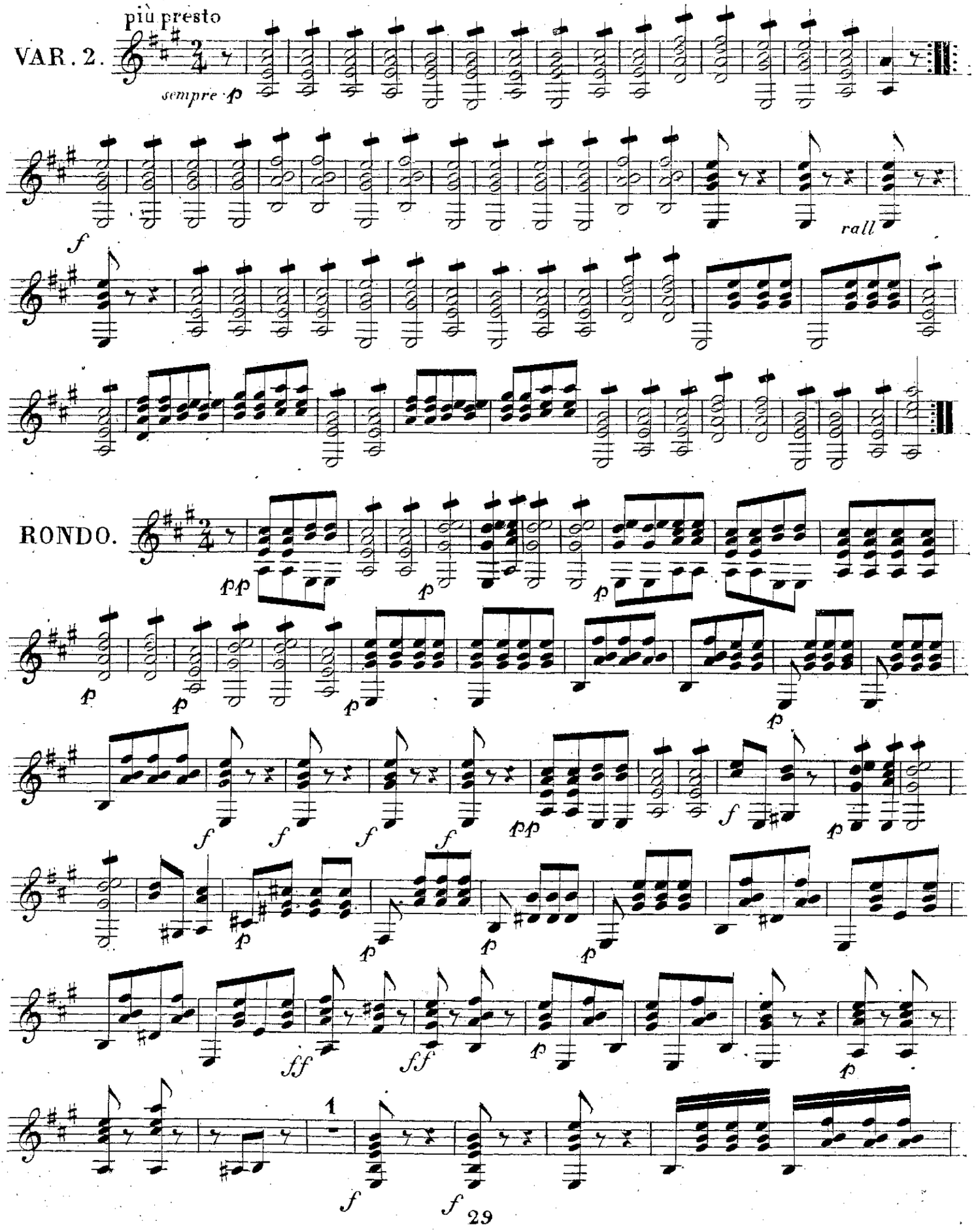
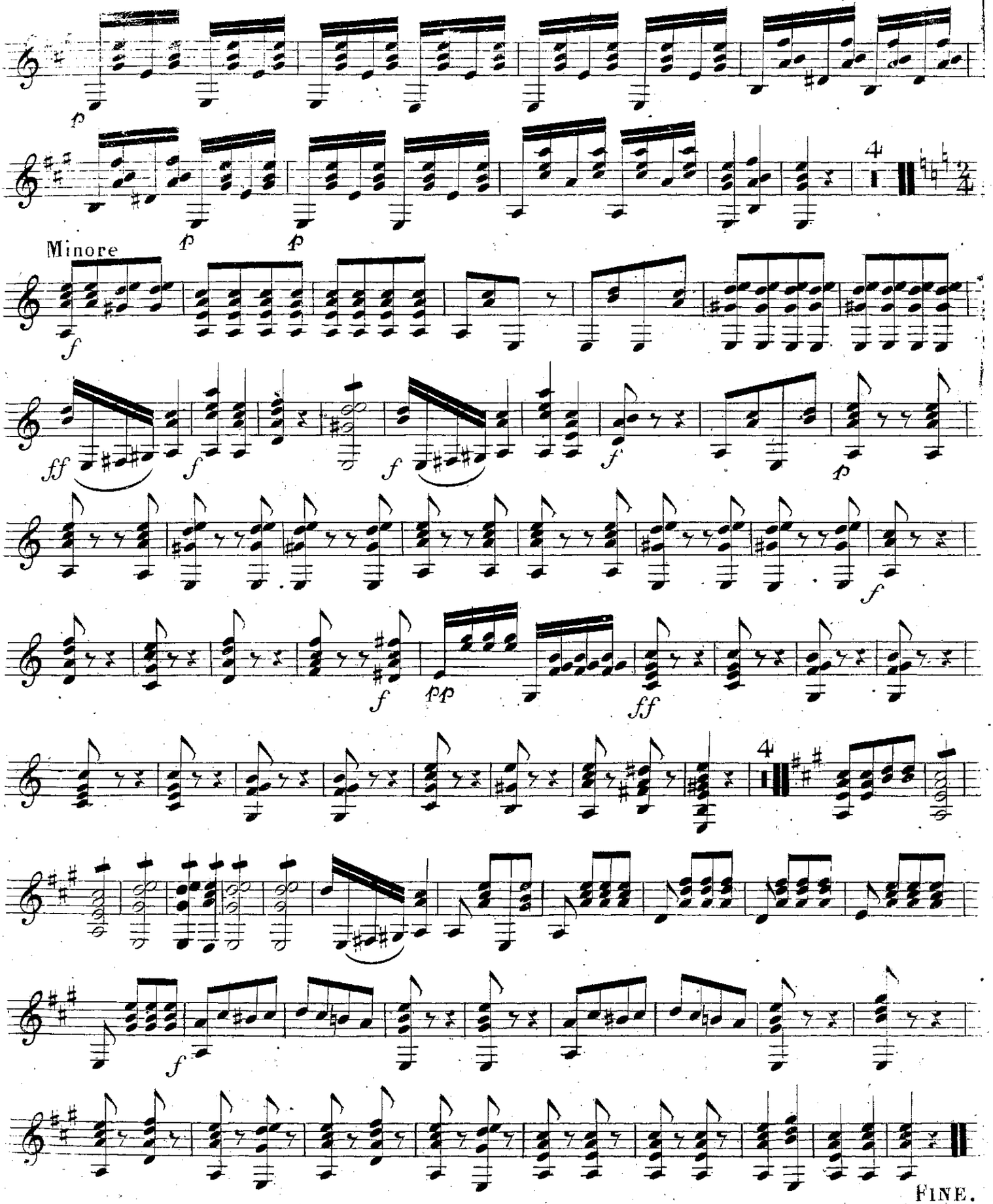
GUITARRE 2º